

SOFA

Siebel Order Fulfillment Application

User Manual B1

Training and Instruction for Using SOFA

Version 1.1

National Archives and
Records Administration (NARA)
8601 Adelphi Road
College Park, MD 20740-6001

Table of Contents

1	Terminology.....	1-1
2	Process Maps	2-1
3	Before You Begin	3-1
3.1	Enable Pop-Ups for SOFA.....	3-1
3.2	Install Siebel Option Pack for Internet Explorer.....	3-3
4	Getting Started	4-1
4.1	Login to SOFA.....	4-1
4.2	Change Password.....	4-2
4.3	Customize the Home Screen Tab.....	4-3
5	SOFA Features.....	5-1
6	Basic SOFA Functionality	6-1
6.1	Columns	6-1
6.1.1	Moving Columns	6-1
6.1.2	Hiding / Displaying Columns	6-2
6.2	Queries	6-5
6.2.1	Perform a Query.....	6-5
6.2.2	Save Queries	6-7
6.2.3	Refine Queries	6-8
6.2.4	Delete Queries.....	6-10
6.3	Search.....	6-11
6.4	Keyboard Shortcuts.....	6-13
7	Service Tickets.....	7-1
7.1	Access Service Tickets	7-1
7.2	Changing the Site for a Service Ticket	7-2
7.3	Print Research Tickets and Update Service Ticket Status.....	7-5
7.4	Fulfill Service Tickets and Update the Service Ticket Status.....	7-7
7.5	Charge Credit Card	7-9
7.6	Print Packing Slip and Update Service Ticket Status	7-10
7.7	Add Attachment to a Service Ticket.....	7-12
7.8	Overage Process.....	7-15
7.9	Add a New Address to a Service Ticket.....	7-17
7.10	Negative Search	7-20

SOFA

7.11 Audit View Tab.....	7-22
8 Appendix.....	8-1
Service Ticket Statuses	8-1

Key

Symbols	Meaning
	Critical information for performing the activity.
	Helpful hints for performing an activity.

1 Terminology

Term (SOFA)	Description of Term
Service Ticket	<ul style="list-style-type: none"> - Breakdown of an order aligned to the business unit that will fulfill the specified line items. An order can contain one or more service tickets. - In SOFA, Research Ticket refers to the printed report that is used when fulfilling a Service Ticket.
Service Ticket Number	<ul style="list-style-type: none"> - Tracking number for all Service Tickets. This number remains with the record throughout the fulfillment process.
Customer Name	<ul style="list-style-type: none"> - Field used to capture the Customer's First Name.
	<ul style="list-style-type: none"> - Field used to capture the Customer's Middle Initial.
	<ul style="list-style-type: none"> - Field used to capture the Customer's Last Name.
Order Comment	<ul style="list-style-type: none"> - Field (up to 256 characters) used to capture details about the customer's order request.
Description	<ul style="list-style-type: none"> - Field (up to 2000 characters) used to capture details about a particular line item on an order. This field may be used to identify the specific location of the requested item.
Contact Type: Web Registered User	<ul style="list-style-type: none"> - Customer who submits orders via Order Online! (Internet).
Research Ticket	<ul style="list-style-type: none"> - Report that summarizes Service Ticket information that is used to locate a particular record.
Packing Slip	<ul style="list-style-type: none"> - Report that summarizes a Service Ticket's transaction and accompanies the requested record when shipped.
Site	<ul style="list-style-type: none"> - Name of the business unit/NARA organization associated with a SOFA record. Field is automatically populated with the site of the user who created the record; the site may be changed as necessary.
Shipping Method	<ul style="list-style-type: none"> - Indicates the shipping method the customer selects to deliver the requested order. These include Standard Method, Express Mail, Federal Express, UPS Red/Blue, UPS Ground 2nd Day, and US Postal Service. The default is Standard Method.
Shipping Account #	<ul style="list-style-type: none"> - Field used to capture the account number for the customer's shipping method, if the method is not the Standard Method.

SOFA

Line Total	- Field used to indicate the cost for one line item on a Service Ticket. The cost is calculated by multiplying the unit cost of the product selected by the Quantity Ordered. Field is automatically updated.
Order Source	- Indicates the method that the order was initiated. Order Source types include Manual Order, Non Quoted Order, Paper Order, Quoted Order, Web Order, and Back Office Order.
Overage Approval	- Field used to indicate that the NARA user has contacted the customer to gain approval to fulfill an order for more than the quantity ordered.
Overage Reason	- Field used to record the customer's approval to fulfill the order for more than the Quantity Ordered. Field is required when the "Overage Approval" box is selected.

2 Process Maps

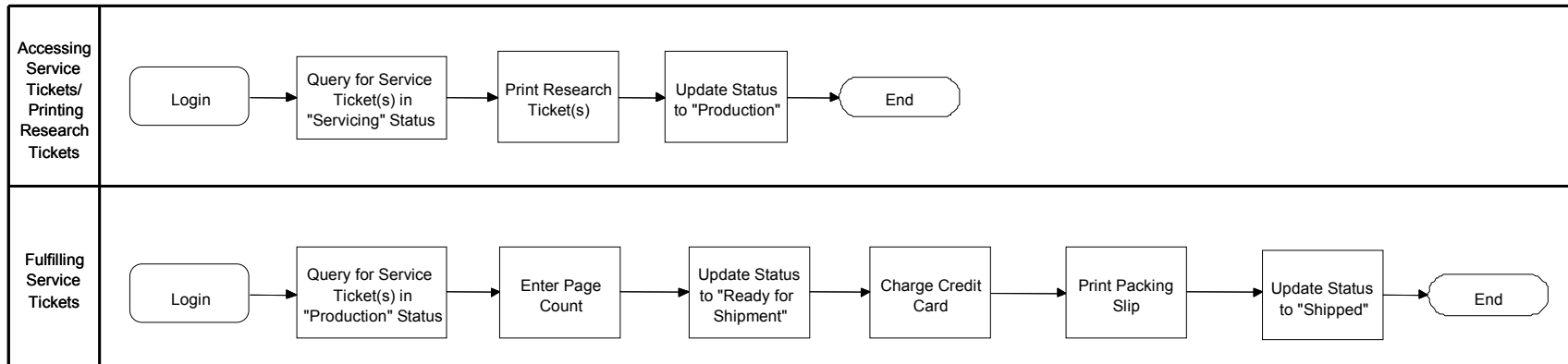

3 Before You Begin

Enable Pop-Ups for SOFA

The Web browser will need to allow pop-ups so SOFA can display important information and functionality. The following describes what you should do if you use either the Google or Yahoo Toolbar with Internet Explorer.

SOFA should be accessed only through Internet Explorer.

Ensure other popup blockers that are installed on the computer allow pop-ups (e.g. Stopzilla).

Uninstalling Google's Toolbar

Certain versions of the Google Toolbar can interfere with the functionality of SOFA. If the Google Toolbar is installed, it should be uninstalled before using SOFA. Follow the steps below to uninstall the Google Toolbar.

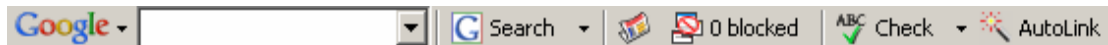

1. Close all open Internet Explorer browser windows.
2. Click on the **Start** button and select **Control Panel**.

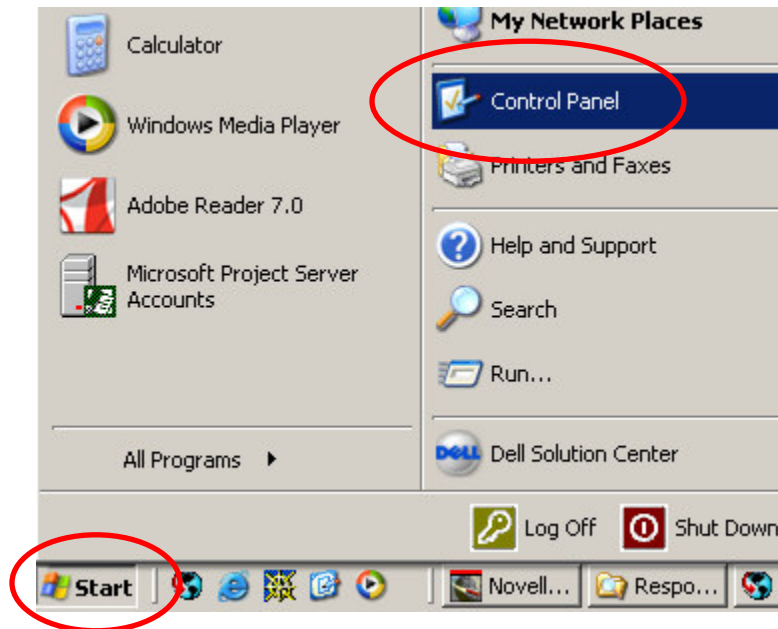

The Control Panel appears.

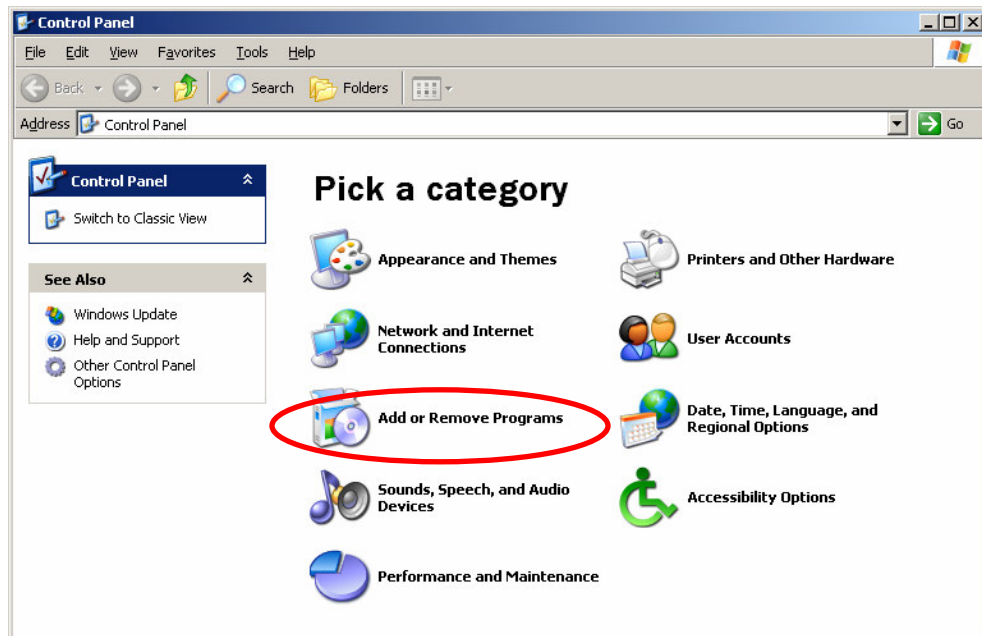

3. Select **Add or Remove Programs**.

The Add or Remove Programs pop-up appears.

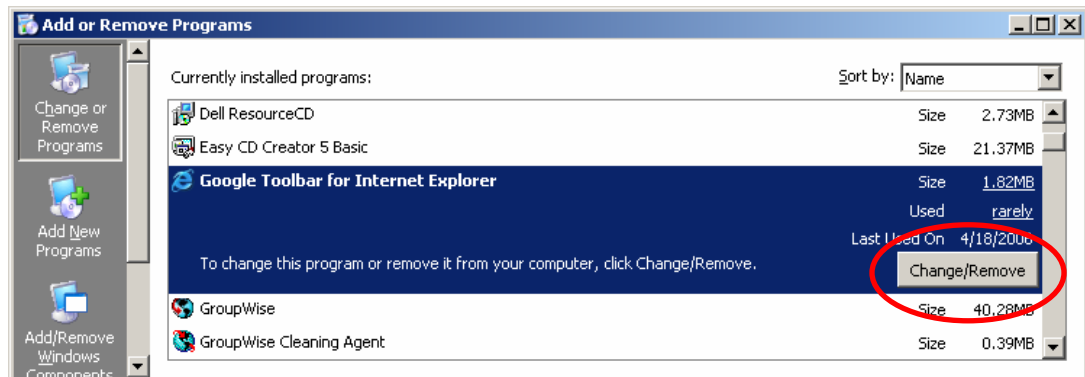

4. Select **Google Toolbar for Internet Explorer** and click **Change/Remove**.

If "Google Toolbar for Internet Explorer" is not listed, then the Google Toolbar is not installed on the computer and no further action is required.

The Google Toolbar is now uninstalled.

Yahoo's Toolbar

1. Select the target to the right of the "Search Web" drop down menu and ensure the "Enable Pop-up Blocker" is not checked

If checked, click on **Enable Pop-up Blocker**

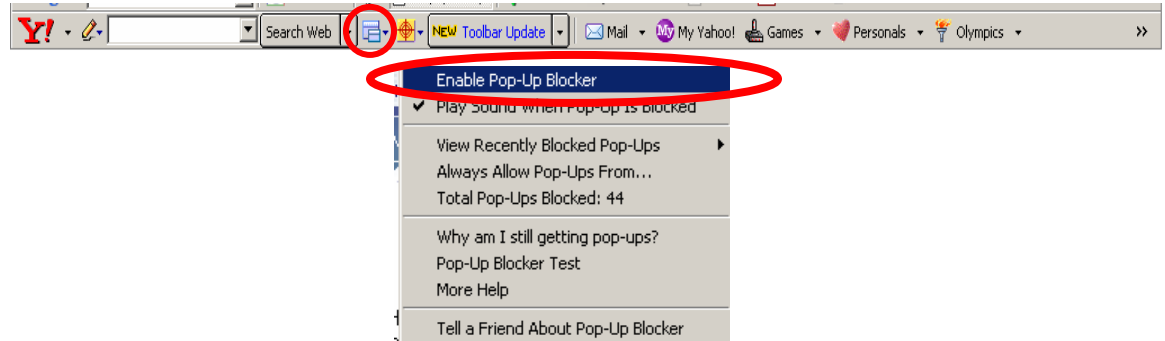

After completing the above steps, the Yahoo Toolbar will allow pop-ups.

This action will need to be repeated if the user clears their browser's cache.

Install Siebel Option Pack for Internet Explorer

The first time users log into SOFA a pop-up will prompt you to install the IE Siebel Option Pack. Internet Explorer will not allow SOFA to function without installation of this Option Pack.

1. **Log In** to the SOFA application as stated above.
2. Check the **"Always trust content from SIEBEL SYSTEMS, INC"** box.
3. Click the "Yes" button to install the Option Pack.

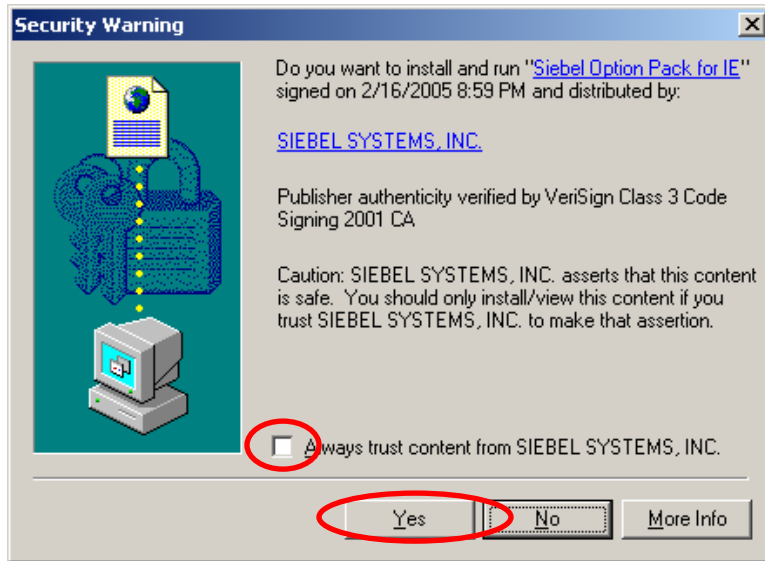

If the following pop up appears on screen please contact the NARA helpdesk..

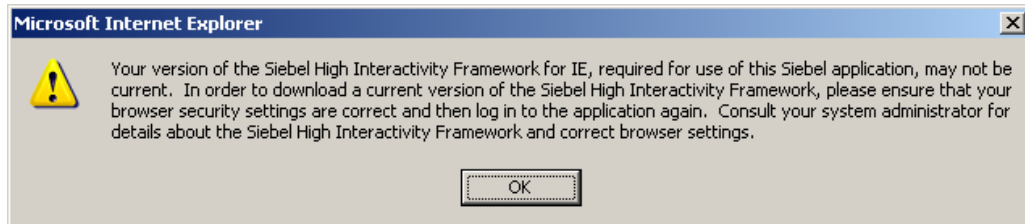

4 Getting Started

Login to SOFA

1. Go to the SOFA Web site. The SOFA application can be directly accessed through [SOFA URL TBD].
2. Type the user name into the "User ID" field.
3. Type the password into the "Password" field.
4. Press enter or click the **Log In** button.

The SOFA *Home* Screen Tab appears.

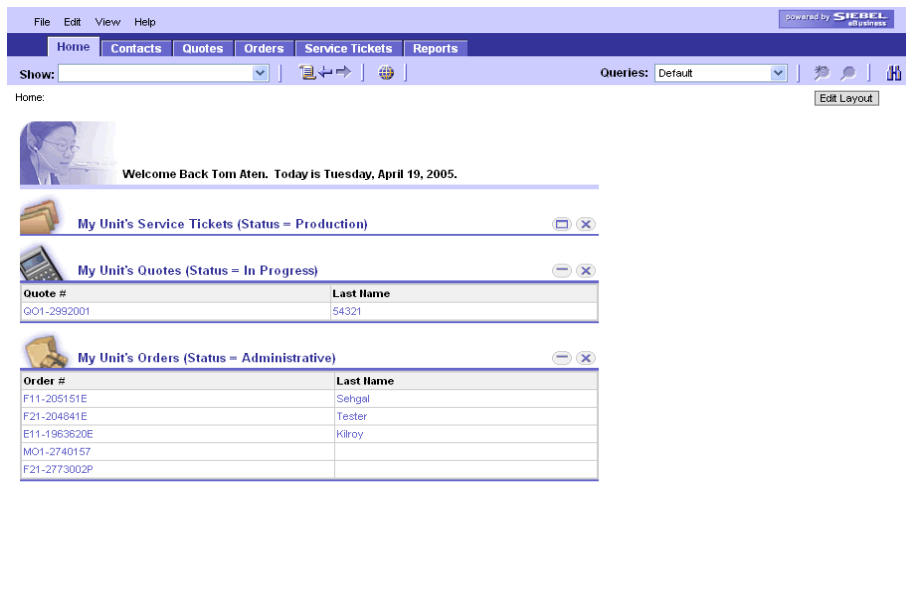

Do not use the Internet Explorer navigation buttons/arrows.

Change Password

Users can change their existing password from the *User Profile* Screen Tab.

1. Click the **Site Map** button.

2. Click the **Profile** link.

- **Quotes**
 - Details
 - Line Item Details

- **Service Tickets**
 - Details
 - Details

- **User Profile**
 - Default Queries
 - **Profile**
 - Tab Layout

The *User Profile* Screen Tab appears on the screen.

3. Enter your new password in the "Password:" field.

A screenshot of the 'User Profile' form in the SOFA application. The form is divided into several sections: Contact Information, Home Phone #, Work Phone #, Mobile Phone #, Fax #, Pager #, Pager PIII, Email, Time Zone, Position and Responsibility, Notification Preference, and Default Contact Method. The 'Password:' field is circled in red. The 'Verify Password:' field is also visible below it. The 'Position:' field is set to 'Fulfillment Rep1' and the 'Current Status:' field is a dropdown menu.

Make sure to adhere to NARA Password guidelines.

4. Re-enter the new password exactly the same way in the "Verify Password:" field.

- Contact Information:** Last and First Names, Title (Fulfillment Rep1), Division (INWCTB), *User ID, Password, Verify Password, Time Zone.
- Home Phone #, Work Phone #, Mobile Phone #, Fax #, Pager #, Pager PIII, Email:**
- Position and Responsibility:** *Position (Fulfillment Rep1), Responsibilities (Workflow Contact Views), Current Status, Until, Next Status.
- Notification Preference:** Default Contact Method, Emergency Contact Method.

5. Click the **Save** button.

Customize the Home Screen Tab

The *Home* Screen Tab layout can be customized. Customizing the layout will ensure that the preferred setup is present the next time the user logs into SOFA.

1. Click the **Edit Layout** button.

The Edit Layout screen appears.

2. From the Edit Layout screen, use the section control buttons to customize the Home Screen Tab layout.

- The **Expand** and **Collapse** buttons define whether a section's records are displayed on the Home Screen Tab as a default.

- Click the **Expand** button next to a section to display records.

- Click the **Collapse** button next to a section to hide records.

*The user can change all of the sections to be expanded or collapsed by selecting the **Expand All** or **Collapse All** options from the Edit Layout tab drop down.*

- The **Show** and **Hide** buttons define whether a section is displayed on the Home Screen Tab.

- Click the **Show** button next to a section to ensure the section is visible on the Home Screen Tab.

- Click the **Hide** button next to a section to ensure the section is not displayed on the Home Screen Tab.

The user can toggle all of the sections to be shown or hidden by selecting the **Hide All Applets** or **Show All Applets** options from the Edit Layout **Menu** drop down.

- The **Move Up** and **Move Down** buttons define the order in which sections will appear on the *Home* Screen Tab.

Click the **Move Up** button next to a section to move the section higher in position on the *Home* Screen Tab.

Click the **Move Down** button next to a section to move the section lower in position on the *Home* Screen Tab.

*It is recommended that you continue to show the tab called **My Unit's Service Tickets (Status= Production & Days in Status>=10)**.*

3. Click the **Done** button to save the customizations.

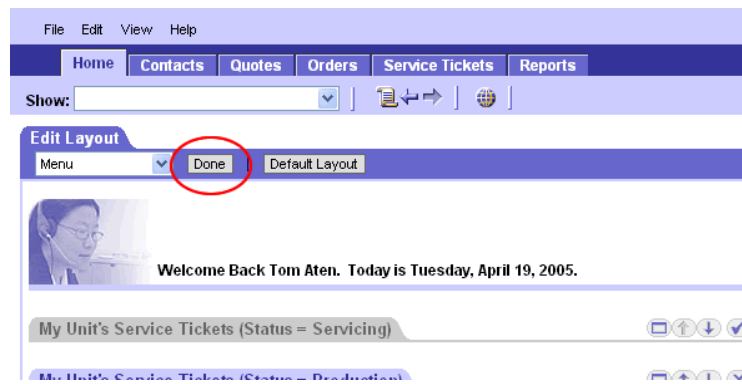

*Click the **Default Layout** button to return all sections to their original layout.*

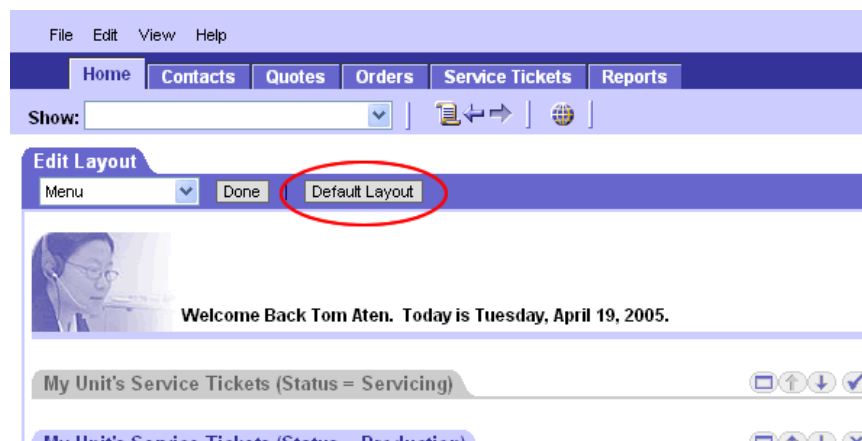

5 SOFA Features

- Application Menus:** File, Edit, View, Help
- Screen Tabs:** Home, Contacts, Quotes, Orders, Service Tickets, Reports
- Site Map:** A globe icon in the navigation bar.
- Execute Query:** A magnifying glass icon in the toolbar.
- Application Toolbar:** A set of icons for navigation and search.
- New Query:** A plus sign icon in the toolbar.
- Search Button:** A magnifying glass icon in the toolbar.
- Navigation Arrows:** Left and right arrow icons in the toolbar.
- History Button:** A circular arrow icon in the toolbar.
- Show Drop Down:** A dropdown menu showing "Quotes For My Business Unit".
- Menu Buttons:** A set of buttons labeled "New", "Query", and "Cancel".
- Quote:** A label for the "Quote:" field in the form.
- Form Applet:** A section containing form fields for "Quote #", "Created Date", "Site", "Last Name", "First Name", "Shipping Method", "Comments", "Total", "Status", and "Status As Of Date".
- List Applet:** A table listing quotes with columns: Quote #, Created Date, Created By, Status, Status As Of Date, Company Name, First Name, and Last Name.
- View Tabs:** Line Item Details, Billing/Shipping, Audit
- Pick Button:** A button next to the "Shipping Method" field.
- Text Editor Button:** A button next to the "Comments" field.
- Show More / Show Less Button:** A button in the bottom right corner of the table.

Quote #	Created Date	Created By	* Status	Status As Of Date	Company Name	First Name	* Last Name
QO1-3920041	06/10/2005	Donita Pinkney	Order Placed	06/10/2005	K.T. Productions	Kotera	D. Davidson
QO1-3890244	06/09/2005	Dennis Edelin	Final	06/09/2005		Carpenter	K. Kotera
QO1-3890306	06/09/2005	Aloha South	In Progress	06/09/2005	Evanston Library	Susan	A. Kotera
QO1-3890308	06/09/2005	Aloha South	Final	06/09/2005	Evanston Library	Susan	A. Kotera
QO1-3890372	06/09/2005	Aloha South	Final	06/09/2005		Sarah	S. Kotera
QO1-3890334	06/09/2005	Dennis Edelin	Final	06/09/2005		Otis	R. Kotera
QO1-3863410	06/08/2005	Richard Peuser	Final	06/08/2005	The Project	Alan	P. Kotera

- Application Menus – There are four Application Menus, which can be accessed regardless of what page is active. The functionality available in each menu will vary based on which Screen and View Tabs are active. The menus and functionality that may be found in each include:

File: Log Out

Edit: Delete Record, Copy Record, Query

View: Site Map, Reports, Columns Displayed, User Preferences, Search

Help: Contents and Index

- Application Toolbar – Tools that are available regardless of what process the user is completing include:

Show drop down – Displays all items for all business units or just those items related to the user's business unit.

Some users may not have the option to display items for all business units.

History button – Displays the history of the pages that have been accessed.

Navigation arrows – Allows the user to move forward and backward between pages that have been accessed in the application. While in SOFA, use these buttons instead of the Internet Explorer navigation buttons.

Site Map button – Displays the organization of pages within SOFA.

Search button – Displays an applet that enables the user to search for records throughout SOFA.

- Screen Tabs – The main screens for SOFA include:

Home

Contacts(Not available to all users)

Quotes (Not available to all users)

Orders (Not available to all users)

Service Tickets (Not available to all users)

Reports (Not available to all users)

- List Applet – Displays information for a particular set of records.
- Form Applet – Displays a form for editing, creating and viewing individual records.
- View Tabs – Each screen tab has multiple view tabs, which display editable information related to a specific record. The available view tabs depend on which screen tab is active.
- Menu button – Provides functionality appropriate for that applet.
- Show more/Show less button –Allows users to view more/fewer rows of information in a list applet.

SOFA

- Text Editor button – Where available, (e.g., Comments) users can click the button in the field to key in additional information.
- New button – Creates a new record.
- Query button – Displays a blank applet for entering query parameters.
- Execute Query button – Executes the query and displays the query results.
- New Query button – Displays a blank applet for entering query parameters.
- Pick Button – Displays a pop-up containing a list of records.

6 Basic SOFA Functionality

The following reviews basic SOFA functionality.

Columns

Moving Columns

The order that columns are displayed can be changed.

1. Select the column to be moved by left-clicking and holding the column title.

Title	First Name	Middle Initial	Last Name	Street Address	Street Address
Mr.	Tom	Ray	Smith	128 South Elm	
	Paul	Richard	Smith	115 Comanche Cir	

2. Drag the column to the desired location.

The red line shows where the user will be moving the column.

Title	First Name	Last Name	Middle Initial	Street Address	Street Address
Mr.	Tom	Ray	Smith	128 South Elm	
	Paul	Richard	Smith	115 Comanche Cir	

3. Release the mouse button to place the column in the new location.

Title	First Name	Last Name	Middle Initial	Street Address	Street Address
Mr.	Tom	Smith	Ray	128 South Elm	
	Paul	Smith	Richard	115 Comanche Cir	

Hiding / Displaying Columns

The Columns Displayed pop-up allows users to see what columns are visible or hidden on the screen. Also users can change which columns are visible or hidden through this pop-up.

1. Click the **Menu** button.
2. Select the **Columns Displayed...** menu option.

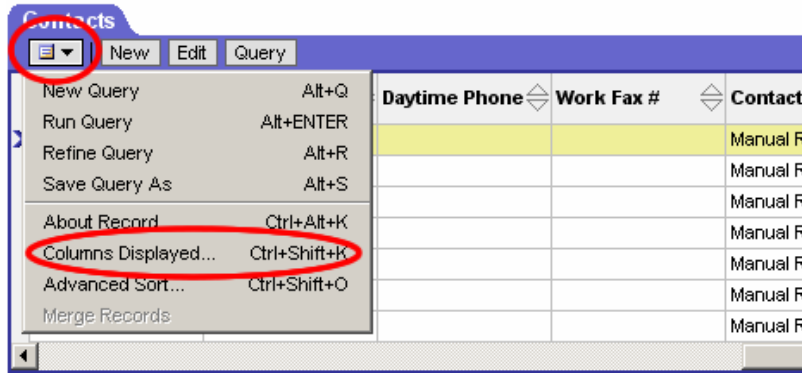

The Columns Displayed pop-up appears.

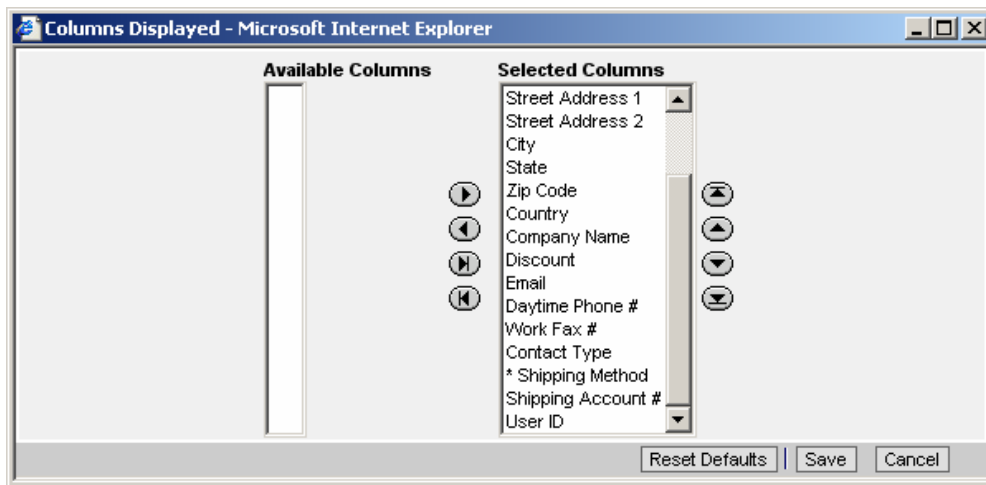

Columns that appear in the "Selected Columns" list are visible in the associated list applet. As shown above, all of the columns for the Contact Screen Tab list applet are displayed.

Columns that appear in the "Available Columns" list are not visible in the associated list applet.

The following procedure will hide columns in the associated list applet:

1. Select the column from the "Selected Columns" list.

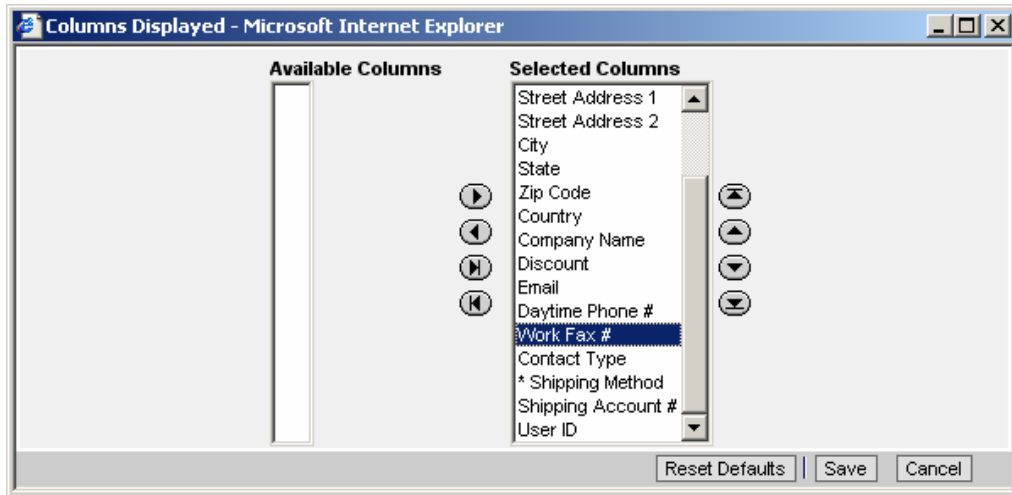

Multiple columns can be selected. Hold down the "Ctrl" key on the keyboard while left clicking on the desired columns with the mouse.

2. Click the **Hide** button () between the "Available Columns" and "Selected Columns" list.

The selected columns will move from the "Selected Columns" list to the "Available Columns" list.

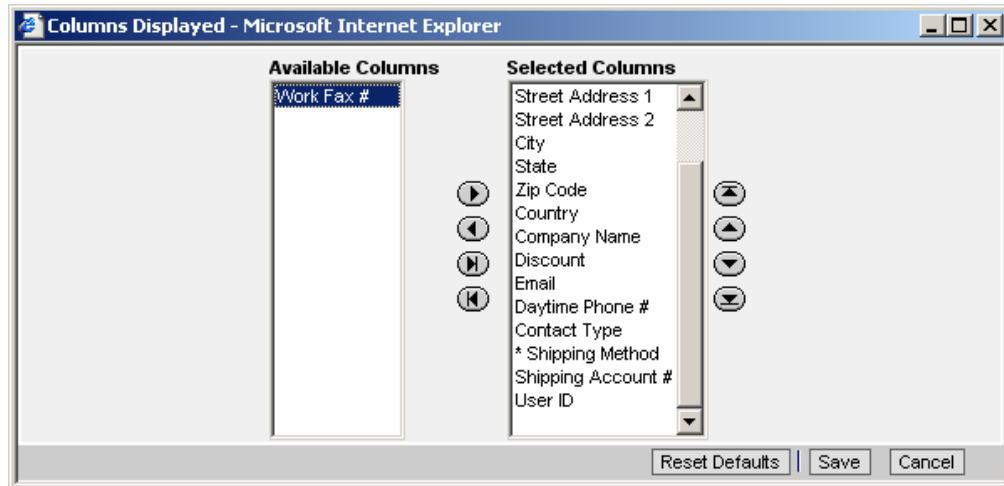

3. Click the **Save** button () in the lower right corner of the pop-up for changes to take effect.

The following procedure will show columns that are not displayed in the associated list applet.

1. Select the column name in the "Available Columns" list that should be displayed in the list applet.

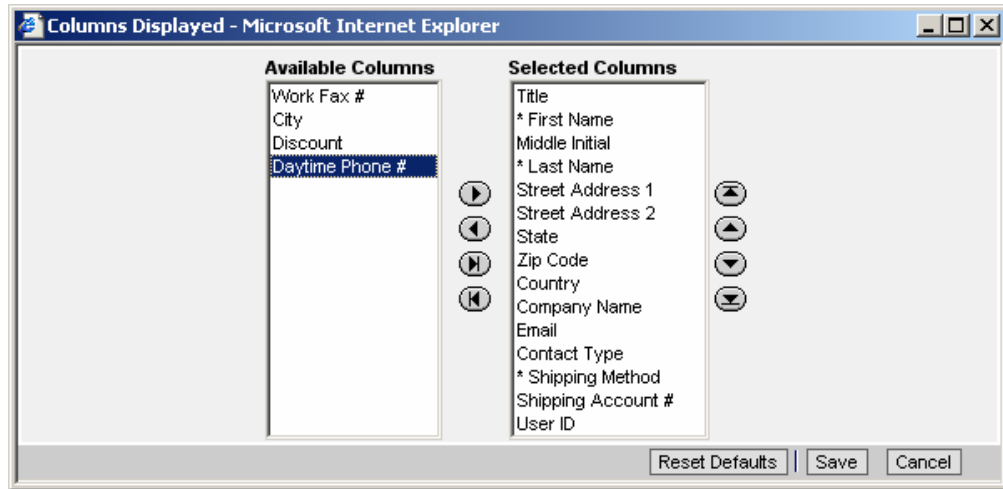

Multiple columns can be selected. Simply hold down the "Ctrl" key on the keyboard while clicking on the desired columns' names with the mouse.

2. Click the **Show** button () between the "Available Columns" and "Selected Columns" list.

The selected columns will move from the "Available Columns" list to the "Selected Columns" list.

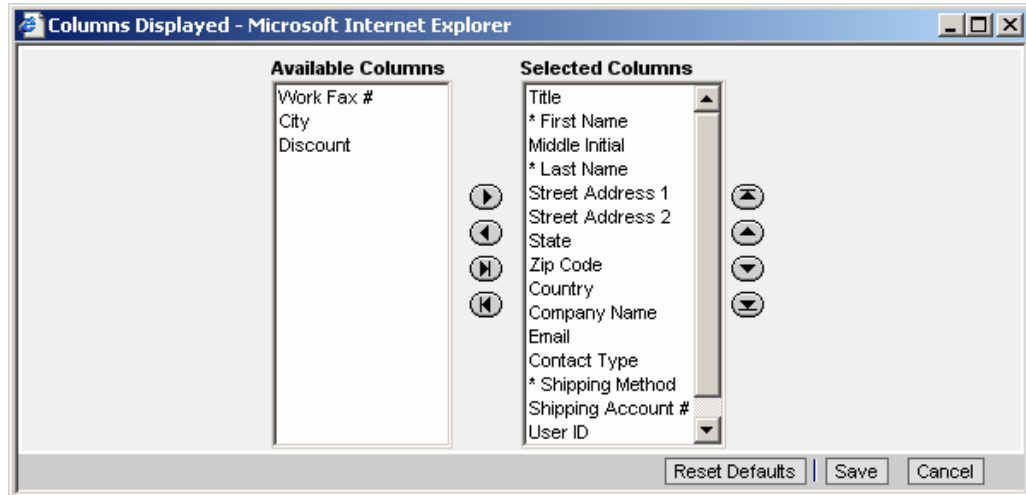

3. Click the **Save** () in the lower right corner of the pop-up for the changes to take effect.

To return columns to their original layout, conduct the following steps:

1. Click **Reset Defaults** button () in the lower right corner of the pop-up.
2. Click the **Save** () in the lower right corner of the pop-up for the changes to take effect.

Queries

Perform a Query

Queries allow users to search for specific records within a list applet.

1. Click the **Query** button.

2. Enter the relevant information for the query (e.g., a customer's last name in the "Last Name" column, an order number in the "Order #" column, or the service ticket number in the "Service Ticket #" column).

Queries in SOFA are case-sensitive. To query for both upper and lowercase, type "~LIKE <space>" before the query information.

The following example shows a query for a Research Ticket where the first name of the customer is known.

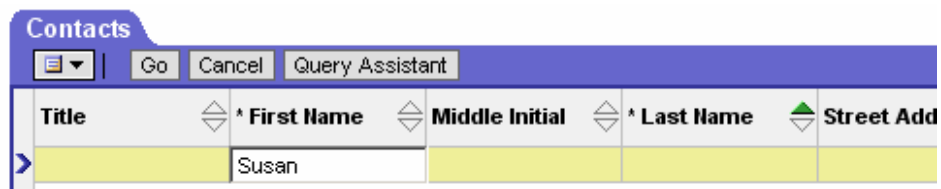

Queries can be created using more than one column. For example, a query can be created using the customer's first and last name. Increasing the number of fields used to query will help refine the search.

- Click the **Go** button or press the Enter key to run the query based upon the information supplied.

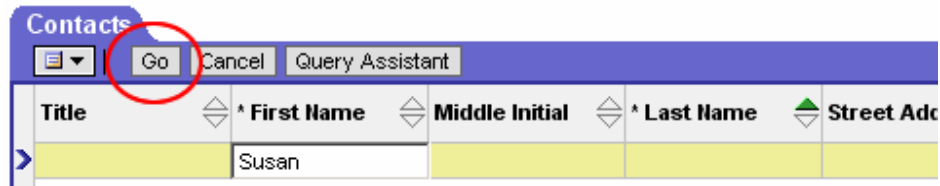

The records that meet the query criteria are displayed.

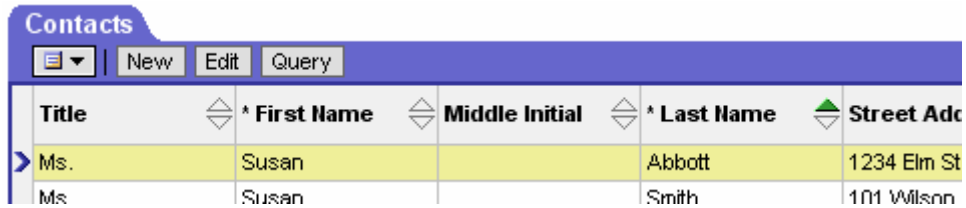

Queries can be created using Operators to help locate specific records. The following is a list of query operators:

Operator	Purpose
*	Wildcard. Placed anywhere in a string, returns records containing the string or containing the string plus any additional characters at the position at which the asterisk appears, including a space: Car* finds Car, Carson, and Carbon.
?	Wildcard. Placed anywhere in the string, returns records containing the characters specified in the string, such that any single character may appear at the location of the ?: t?pe find type, tape.
=	Placed before a value, returns records containing a value equal to the query value: = CA in the state field returns records in CA.
<, >, <>	Any of these, placed before a value, returns records containing a value that is greater than, less than, or not equal to the query value.
<=, >=	Placed before a value, returns records containing a value that is greater than or equal to or less than and equal to the query value.
LIKE, like	Placed before a value, returns records containing the value: LIKE Smi* finds records in which the value in the query field starts with Smi.
NOT LIKE, not like	Use NOT LIKE to find records where the value in the query does not start with Smi.
IS NULL, is null,	Placed in the query field, returns records for which the query field is blank. Enter IS NULL in the Due Date field to find all records for which the Due Date field is blank.
IS NOT NULL, is not null	Use IS NOT NULL in the Due Date field to find those records in which the Due Date field is not blank.
~LIKE <space>	Place before a value to query for both upper and lower case words.

Save Queries

Queries can be saved for future use.

1. After performing a query, click the **Menu** button.
2. Click the **Save Query As** menu option.

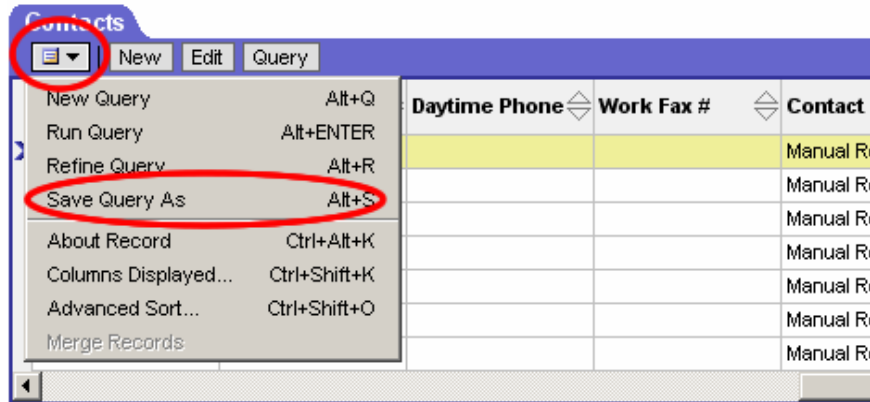

The Save Query As pop-up appears.

3. Type a name for the query in the "Query Name" field.
4. Click the **OK** button in the lower right hand corner of the pop-up.

The saved query is available in the **Queries** drop down menu in the application toolbar.

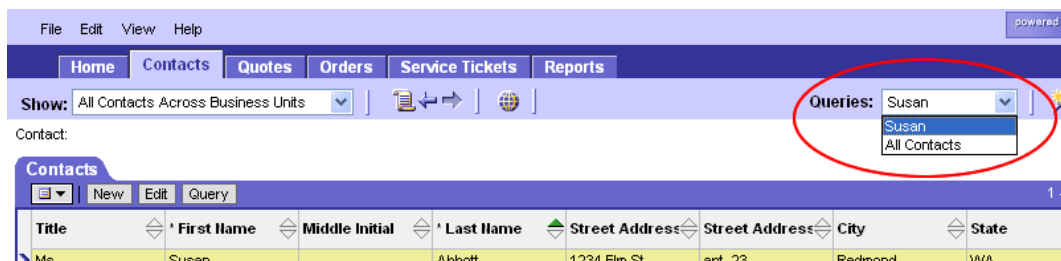

*A Saved query can be run by selecting it from the **Queries** drop down menu.*

*To view all the records of a Screen Tab, ensure the **Queries** drop down menu is set to the "all" option for the Screen Tab.*

Refine Queries

Saved queries can be refined using the following steps:

1. From the **Queries** drop down menu, select the query to refine.

2. Click the **Edit** Application Menu.
3. Highlight the **Query** menu option.
4. Select the **Refine** option.

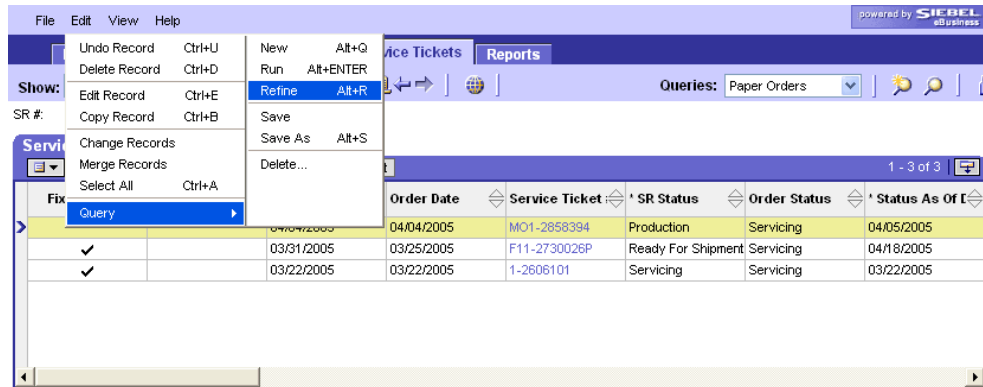

The query values appear in the list applet.

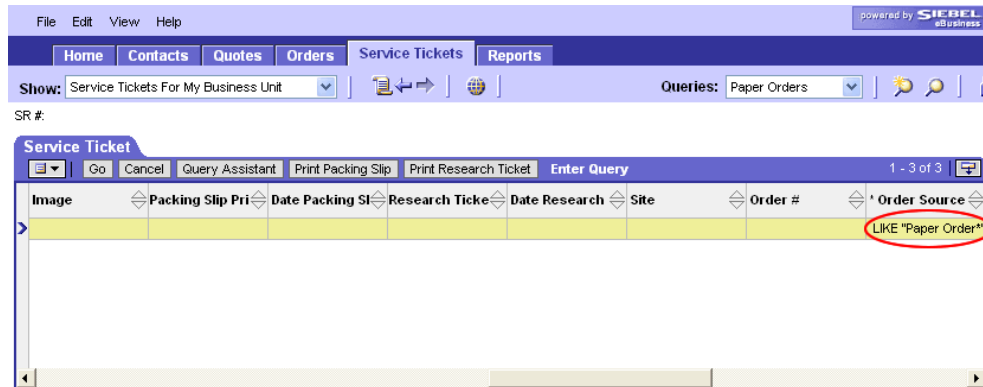

5. Edit the query by entering or removing terms from the appropriate column(s).

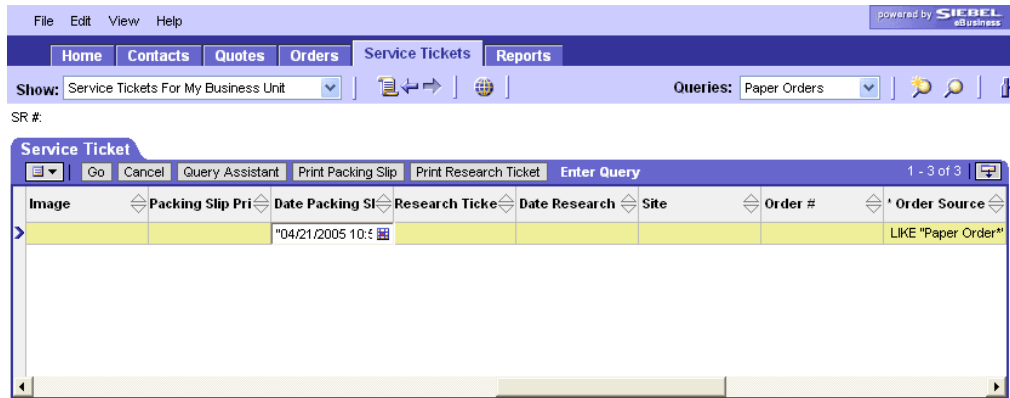

6. When completed, click the **Edit** Application Menu.
7. Highlight the **Query** menu option.
8. Select the **Save** menu option.

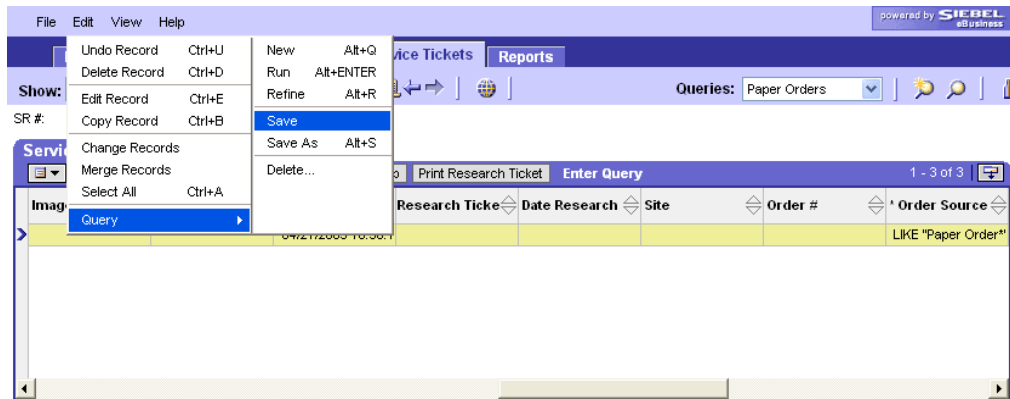

Select the **Save** option, not the **Save As...** option (**Save As...** will not save the refined query).

Delete Queries

Saved queries can be deleted using the following steps:

1. Click the **Edit** Application Menu.
2. Highlight the **Query** menu option.
3. Select the **Delete...** menu option.

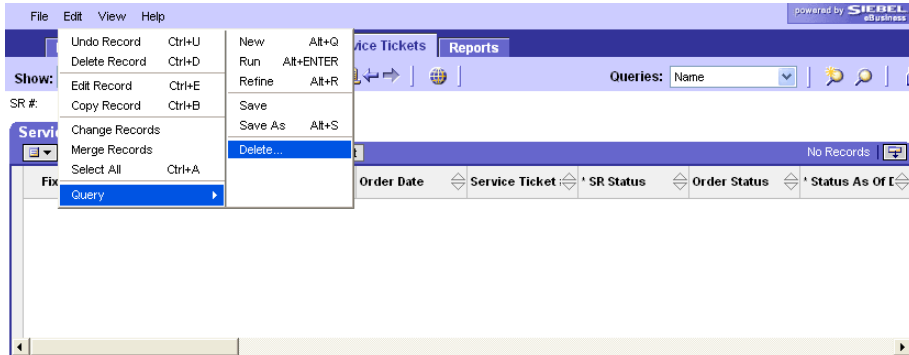

The Delete Record pop-up appears.

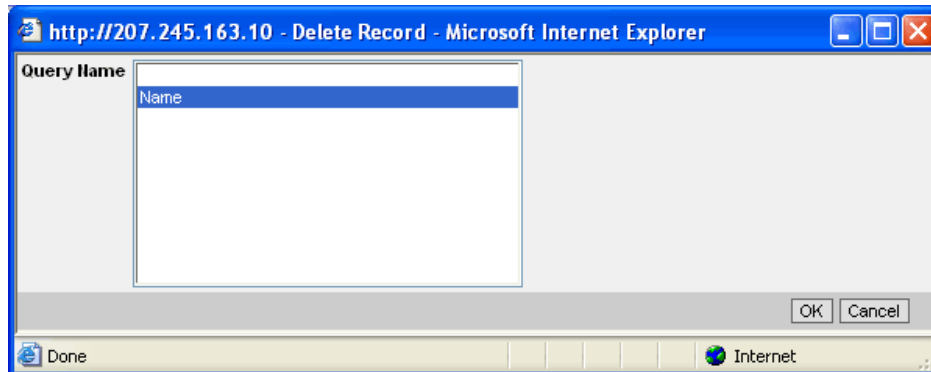

4. Click the name of the query to delete from the Query Name list.
5. Click the **OK** button.

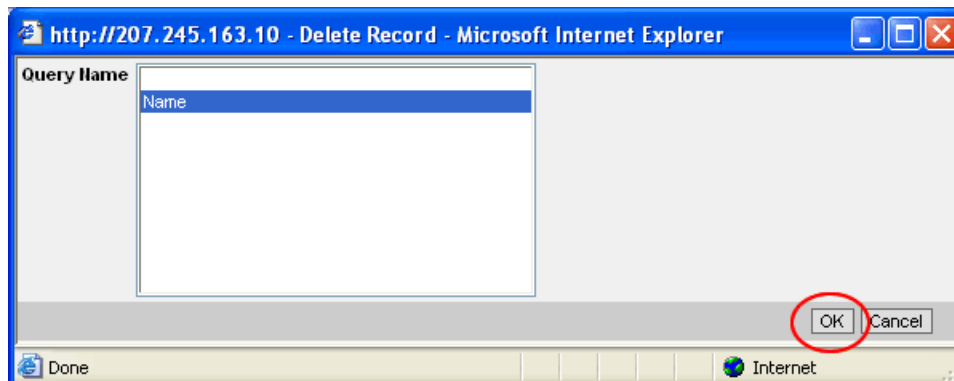

The selected query is removed from the **Queries** drop down menu.

Search

Users can search for records from any screen.

1. Click the **Search** button. 

The Search window will display on the right side of the screen.

2. From the **Look In** drop down, select the screen tab to search.

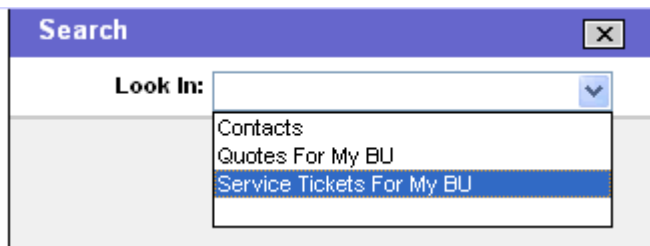

One of four search entry forms will be displayed based upon the screen tab selected from the **Look In** drop down. The four possible forms are displayed below.

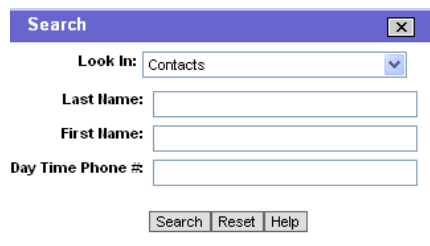

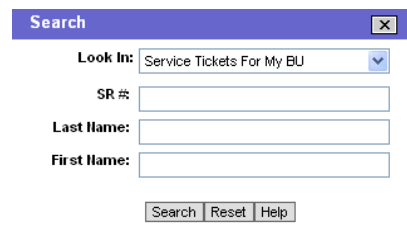

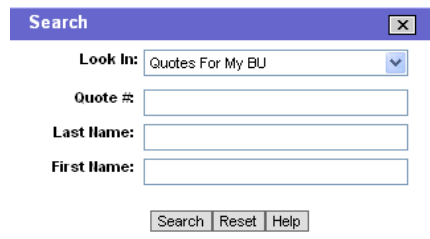

3. Enter the search criteria in the appropriate fields, and click the **Search** button.

Search

Look In: Contacts

Last Name: Smith

First Name:

Day Time Phone #:

Search Reset Help

Results 1 - 7 of 7+

	Last Name	First Name	Day Time Phone #
◆	Smith	Bob	
◇	Smith	Carah	
◇	Smith	Carah	
◇	Smith	Darlene	
◇	Smith	James	
◇	Smith	Joe	
◇	Smith	Joe	

The search results will be displayed.

- Click the hyperlink (blue text; Last Name in this example) for the desired record.

File Edit View Help

Home Contacts Quotes Orders Service Tickets Reports

Show: All Contacts Across Business Units

Contact:

Contacts

New Edit Query 1 - 1 of 1

Title	First Name	Middle Initial	Last Name	Street Address	Street Address	City	State
Mr.	Bob	L	Smith	4002 74th Ave		Hyattsville	MD

Details Addresses Credit Cards Quotes Orders Orders (Credit Card) 1 of 1

*First Name: Bob Street Address 1: 4002 74th Ave Zip Code: 20784 Work Fax #: Manual Registered User

Middle Initial: L Street Address 2: Country: USA Contact Type: Standard Method

*Last Name: Smith City: Hyattsville Email: bob.smith@nara.gov *Shipping Method: Standard Method

Company Name: State: MD Daytime Phone #: Shipping Account #:

Search

Look In: Contacts

Last Name: Smith

First Name:

Day Time Phone #:

Search Reset Help

Results 1 - 7 of 7+

	Last Name	First Name	Day Time Phone #
◆	Smith	Bob	
◇	Smith	Carah	
◇	Smith	Carah	
◇	Smith	Darlene	
◇	Smith	James	
◇	Smith	Joe	
◇	Smith	Joe	

This will open the record within the corresponding screen tab on the left of the screen.

- Click the **Close** () button in the Search window's header to close the search window.

Keyboard Shortcuts

Record Management	Shortcut
New Record	CTRL + N
Edit Record	CTRL + E
Save Record	CTRL + S
Delete Record	CTRL + D
Copy Record	CTRL + B
Select All	CTRL + A
Undo Record	CTRL + U or ESC
New Query	ALT + Q
Execute Query	ENTER
Refine Query	ALT + R
Save Query As	ALT + S

Record Management	Shortcut
Go to Site Map	CTRL + SHIFT + A
Go to Next Record (in list)	CTRL + down arrow
Go to Next Record Set (in list)	ALT + down arrow
Go to Previous Record (in list)	CTRL + up arrow
Go to Previous Record Set (in list)	ALT + up arrow
Go to Last Record	ALT + L
Go to First Record	ALT + F
Open Search Center	CTRL + F
Print Reports	CTRL + SHIFT + R
Go to History Button	CTRL + SHIFT + H
Open List View/ Sub Tab Menu	CTRL + SHIFT + M

7 Service Tickets

This chapter describes the process for accessing, fulfilling, and updating Service Tickets, as well as printing research tickets and packing slips.

Created Date	Service Ticket	* Service Ticket	* Status As Of	Delivery Metho	Certification	Payment Status
04/06/2006	MO1-9038151	Servicing	04/06/2006			
04/06/2006	MO1-4085571	Servicing	04/06/2006			
04/06/2006	C11-9034044E	Servicing	04/06/2006			
01/19/2006	QO1-8315027	Servicing	01/19/2006			
01/19/2006	QO1-6973101	Servicing	01/19/2006			
01/19/2006	QO1-6973094	Servicing	01/19/2006			
01/06/2006	C11-8282029E	Servicing	01/06/2006			

Access Service Tickets

Service tickets can be accessed by performing the following steps within the *Service Tickets* Screen Tab.

1. Run a **Query** on information relevant to the service ticket. (See *Perform a Query* section in Chapter 6.)
2. Select the service ticket from the *Service Ticket* List Applet.

Created Date	Service Ticket	* Service Ticket	* Status As Of	Delivery Metho	Certification	Payment Status
04/06/2006	MO1-9038151	Servicing	04/06/2006			
04/06/2006	MO1-4085571	Servicing	04/06/2006			
04/06/2006	C11-9034044E	Servicing	04/06/2006			
01/19/2006	QO1-8315027	Servicing	01/19/2006			
01/19/2006	QO1-6973101	Servicing	01/19/2006			
01/19/2006	QO1-6973094	Servicing	01/19/2006			
01/06/2006	C11-8282029E	Servicing	01/06/2006			

- Use the view tabs to examine information for the selected service ticket.

Created Date	Service Ticket	Service Ticket	Status As Of	Delivery Metho	Certification	Payment Status
04/06/2006	MO1-9038151	Servicing	04/06/2006			
04/06/2006	MO1-4085571	Servicing	04/06/2006			
04/06/2006	C11-9034044E	Servicing	04/06/2006			
01/19/2006	QO1-8315027	Servicing	01/19/2006			
01/19/2006	QO1-6973101	Servicing	01/19/2006			
01/19/2006	QO1-6973094	Servicing	01/19/2006			
01/06/2006	C11-8282029E	Servicing	01/06/2006			

The detailed view below the list shows the following fields:

- Paper Form #: []
- Research Ticket Printed: []
- Company Name: []
- *Order Source: Manual Order
- Service Ticket #: MO1-9038151
- Date Research Ticket Printed: []
- Site: NWCTB
- *Form Type: Form 72
- Service Ticket Status: Servicing
- Last Name: ADAMS
- Order #: MO1-9038151
- Priority: Normal
- Days In Status: 0
- First Name: MARK
- Order Status: Servicing
- Page Count: []
- Days In Status - Servicing: 0
- Days In Status - Ready For Shipment: 0
- Days In Status - Production: 0

Changing the Site for a Service Ticket

The Site (NARA Business Unit) associated with a service ticket can be changed within SOFA. This feature is used to assign a Service Ticket to a new business unit.

Please note that once the user reassigns a Service Ticket to a new Site, then that Service Ticket is no longer available to the user. The Service Ticket has been transferred to the new business unit and will no longer appear in the user's list of Service Tickets.

- From the *Service Tickets* Screen Tab, select a service ticket that is in either **Servicing** or **Production**.

See Appendix for the Service Ticket Status definitions.

- Click on the **Change Site** button.

Created Date	Service Ticket #	Service Ticket Status	Status As Of Date	Delivery Method	Certification
04/06/2006	MO1-9038151	Servicing	04/06/2006		
04/06/2006	MO1-4085571	Servicing	04/06/2006		
04/06/2006	C11-9034044E	Servicing	04/06/2006		
01/19/2006	QO1-8315027	Servicing	01/19/2006		
01/19/2006	QO1-6973101	Servicing	01/19/2006		
01/19/2006	QO1-6973094	Servicing	01/19/2006		
01/06/2006	C11-8282029E	Servicing	01/06/2006		

The Change Site pop-up appears.

Change Site - Microsoft Internet Explorer provided by N...

Site: NWCTB

Change Site Close

3. Click the  button shown in the **Site** field.

The Pick Site pop-up appears.

Pick Site - Microsoft Internet Explorer provided by NARA

Query Find Site starting with Go 1 - 7 of 7+

Site
NAT1
NAT2
NHV
NLNS
NRABA
NRABC
NRANA

OK Cancel

4. Select one of the organizations listed and then click **OK**.

The Change Site pop-up appears.

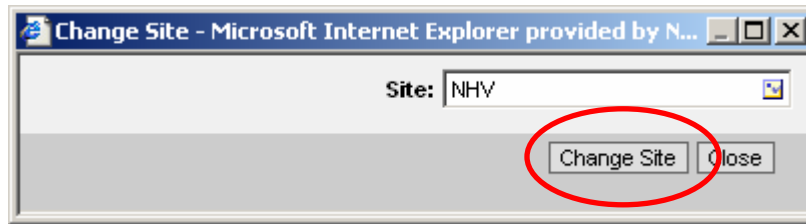

5. Click the **Change Site** button.
6. Click **OK** in the pop-up indicating that the site has been changed.

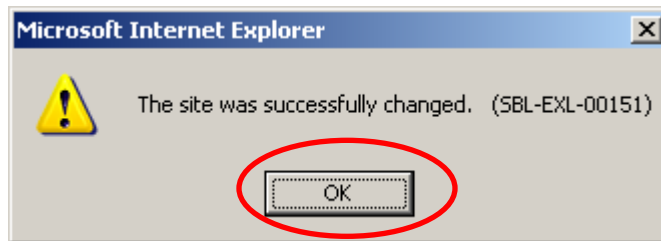

The pop-up closes and the new site is saved.

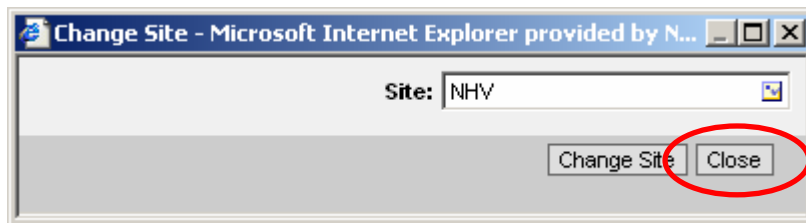

7. In the Change Site pop-up, click the **Close** button.

The Change Site pop-up closes and the service ticket is reassigned to the new business unit.

Print Research Tickets and Update Service Ticket Status

Follow these steps to print a research ticket(s).

1. From the *Service Tickets* Screen Tab, query for the service ticket(s) for which research ticket(s) should be printed. The query should be limited to service tickets in **Servicing** status. (See Perform a Query section in Chapter 6.)

SOFA will print research tickets for all service tickets displayed in the query results. If needed, refine the query to exclude service tickets for which research tickets should not be printed.

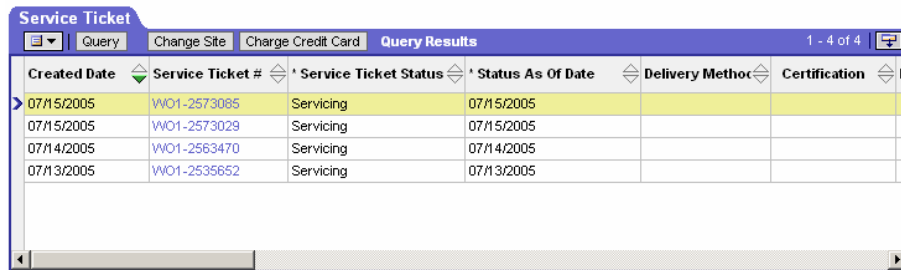

Created Date	Service Ticket #	Service Ticket Status	Status As Of Date	Delivery Method	Certification
07/15/2005	WO1-2573085	Servicing	07/15/2005		
07/15/2005	WO1-2573029	Servicing	07/15/2005		
07/14/2005	WO1-2563470	Servicing	07/14/2005		
07/13/2005	WO1-2535652	Servicing	07/13/2005		

2. Click the **View** Application Menu, and then click the **Reports** menu option.

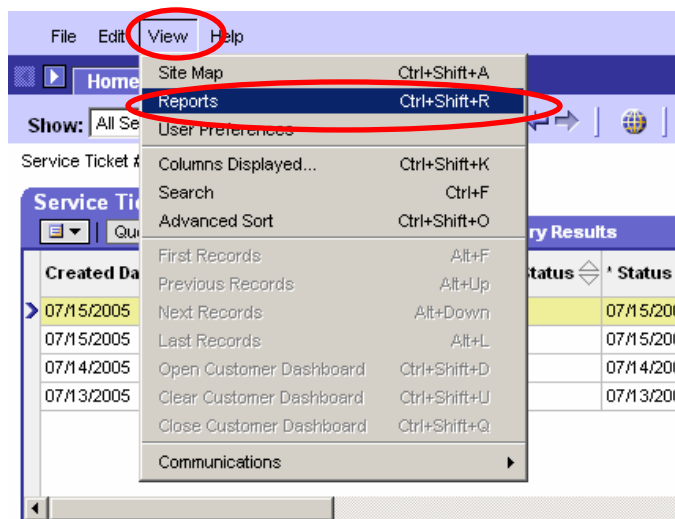

The Reports pop-up will open.

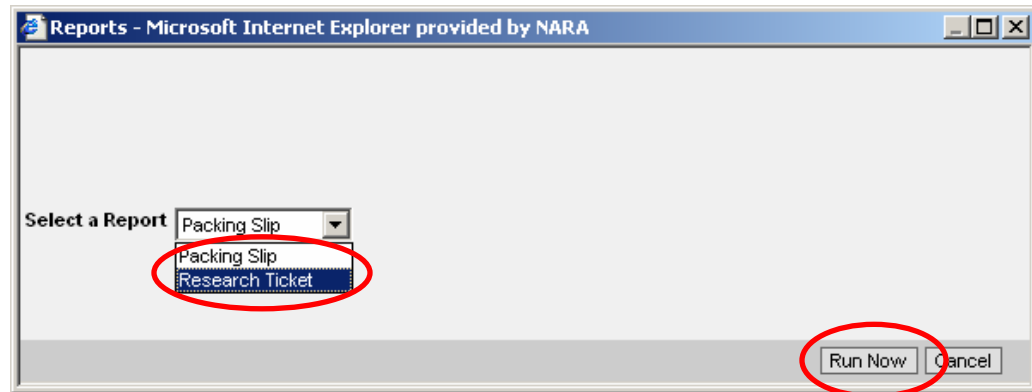

3. From the **Select a Report** drop down, select **Research Ticket**.

4. Click the **Run Now** button.

The report(s) is displayed on the user's screen in Portable Document Format (pdf) in Adobe Reader.

*The user may save the report to a user specified location by clicking the **Save a Copy** button in Adobe Reader.*

*The user may print the report by clicking the **Print** button in Adobe Reader.*

*The user should not use the **Email** button in Adobe Reader, as this feature is not functional.*

5. Update the Service Ticket Status from **Servicing** to **Production** for all service tickets for which a research ticket has been printed.

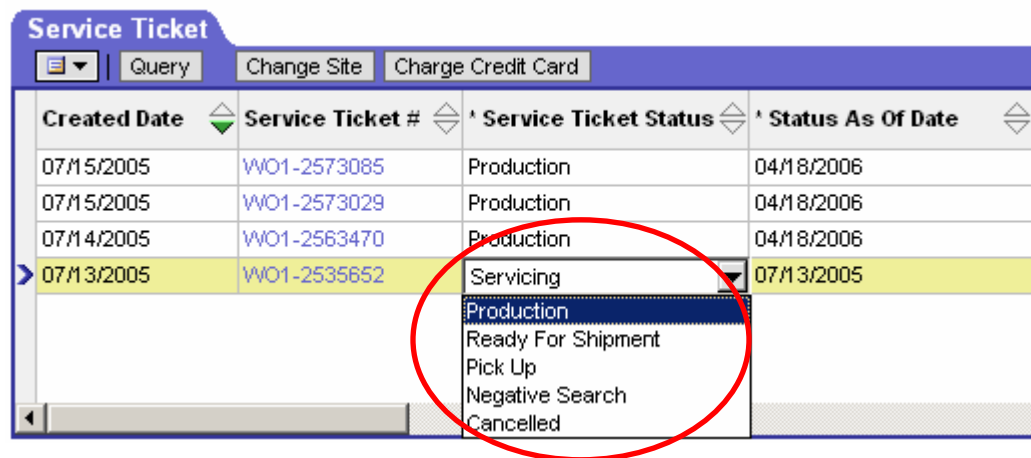

The user can indicate to whom the Service Ticket is assigned by entering the name of the individual in the Description field.

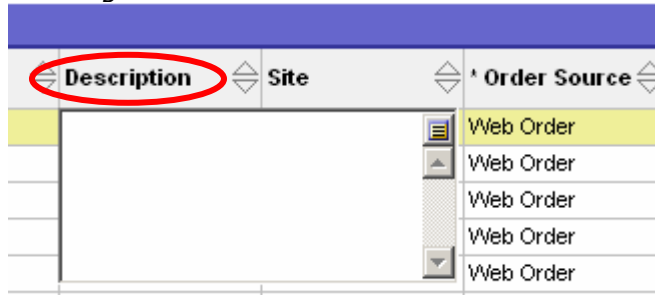

Fulfill Service Tickets and Update the Service Ticket Status

The *Service Tickets* Screen Tab allows the user to fulfill service tickets and update the status of a Service Ticket.

1. From the *Service Tickets* Screen Tab, query for the service ticket(s) to be updated. The Service ticket(s) to be updated should be in **Production** status. (See Perform a Query section in Chapter 6.)

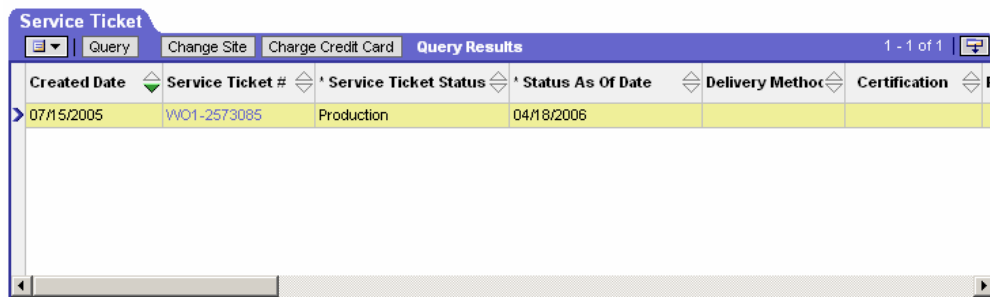

Do not click in the "Service Ticket #" column while selecting this order; the service ticket number is a hyperlink that will take the user to the Order Details View Tab.

- Enter the page count in the Form Applet at the bottom of the screen.

Created Date	Service Ticket #	Service Ticket Status	Status As Of Date	Delivery Method	Certification
07/15/2005	WO1-2573085	Production	04/18/2006		

Below the table are several tabs: 'Order Details', 'Billing/Shipping', 'Credit Card', 'Attachments', and 'Audit'. The 'Order Details' tab is active, showing a 'Query Results' form with various fields. The 'Page Count' field is highlighted with a red circle and contains the value '52'.

If the page count entered exceeds the maximum page count for this type of transaction, the overage process will apply. See the Overage Process section for further instruction.

If an attachment will be added, see the Adding Attachment section for further instruction.

- Update the status from **Production** to **Ready for Shipment**.

Created Date	Service Ticket #	Service Ticket Status	Status As Of Date	Payment Status	Payment Message
08/10/2005	WO1-3320042E	Servicing	08/10/2005		
07/21/2005	WO1-2699530	Servicing	07/21/2005		
07/15/2005	WO1-2573085	Ready For Shipment	04/18/2006		
07/15/2005	WO1-2573029	Production	04/18/2006		
07/14/2005	WO1-2563470	Production	04/18/2006		
07/13/2005	WO1-2535652	Servicing	07/13/2005		

The 'Order Details' tab is active, and the 'Service Ticket Status' field is highlighted with a red circle and set to 'Ready For Shipment'. The 'Page Count' field now shows '52'.

See Appendix for the Service Ticket Status definitions.

Charge Credit Card

The following steps describe how to charge the customer's credit card.

1. From the *Service Tickets* Screen Tab, select a service ticket for which the credit card should be charged. The selected service ticket must be in **Ready for Shipment** status, and the Payment Status must be **Pending** or **Declined**.
2. Click the **Charge Credit Card** button

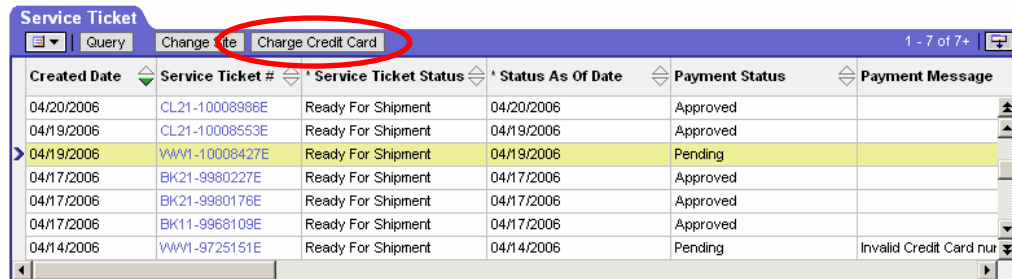

Created Date	Service Ticket #	Service Ticket Status	Status As Of Date	Payment Status	Payment Message
04/20/2006	CL21-10008986E	Ready For Shipment	04/20/2006	Approved	
04/19/2006	CL21-10008553E	Ready For Shipment	04/19/2006	Approved	
04/19/2006	WWW1-10008427E	Ready For Shipment	04/19/2006	Pending	
04/17/2006	BK21-9980227E	Ready For Shipment	04/17/2006	Approved	
04/17/2006	BK21-9980176E	Ready For Shipment	04/17/2006	Approved	
04/17/2006	BK11-9968109E	Ready For Shipment	04/17/2006	Approved	
04/14/2006	WWW1-9725151E	Ready For Shipment	04/14/2006	Pending	Invalid Credit Card num

A pop-up appears indicating whether the payment is Approved or Declined. If the pop-up displays Approved, the customer's credit card has been charged.

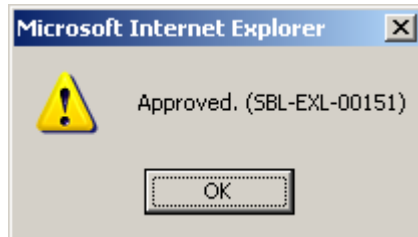

*If the pop-up displays **Declined**, the system is unable to process payment. In this event, the customer should be contacted to obtain/verify their credit card information. This new/updated credit card information should then be added to the customer's service ticket in SOFA. For more information, see *Add New Credit Card Information to a Service Ticket* section in Chapter 7.*

3. Click **OK** on the payment status notification pop-up.

The Payment Status field refreshes with a new status of **Approved** or **Declined**.

Created Date	Service Ticket #	Service Ticket Status	Status As Of Date	Payment Status	Payment Message
04/20/2006	CL21-10008986E	Ready For Shipment	04/20/2006	Approved	
04/19/2006	CL21-10008553E	Ready For Shipment	04/19/2006	Approved	
04/19/2006	VVV1-10008427E	Ready For Shipment	04/19/2006	Approved	
04/17/2006	BK21-9980227E	Ready For Shipment	04/17/2006	Approved	
04/17/2006	BK21-9980176E	Ready For Shipment	04/17/2006	Approved	
04/17/2006	BK11-9968109E	Ready For Shipment	04/17/2006	Approved	
04/14/2006	VVV1-9725151E	Ready For Shipment	04/14/2006	Pending	Invalid Credit Card num

When the credit card is declined, SOFA will send an auto-generated email to the customer informing them that their credit card has been declined.

Print Packing Slip and Update Service Ticket Status

Follow these steps to print a packing slip(s).

1. From the *Service Tickets* Screen Tab, query for the service ticket(s) for which the packing slip(s) should be printed. The query should be limited to service tickets in **Ready for Shipment** status, and those with a payment status of **Approved**. (See Perform a Query section in Chapter 6.)

SOFA will print packing slips for all service tickets displayed in the query results. If needed, refine your query to exclude service tickets for which packing slips should not be printed.

Created Date	Service Ticket #	Service Ticket Status	Status As Of Date	Payment Status	Payment Message	Certification
04/17/2006	BK21-9980227E	Ready For Shipment	04/17/2006	Approved		

- Click the **View** Application Menu, and then click the **Reports** menu option.

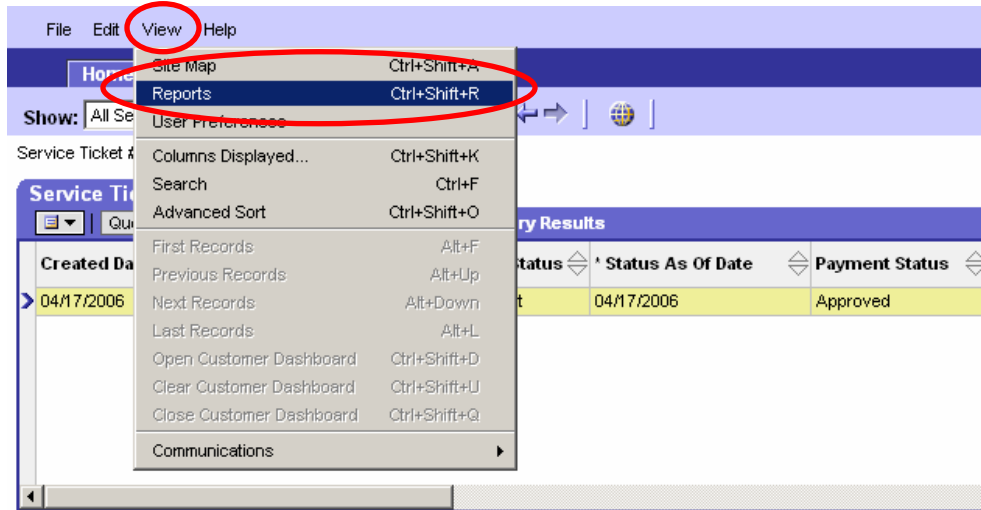

The Reports pop-up will open.

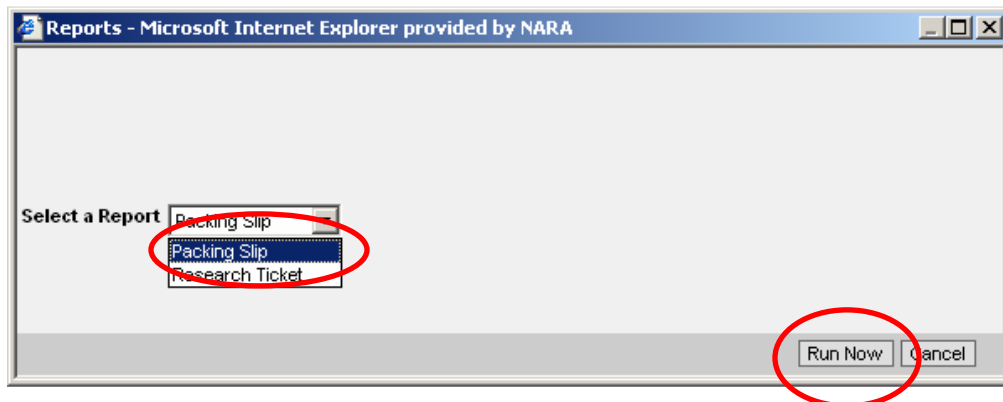

- From the **Select a Report** drop down, select **Packing Slip**.
- Click the **Run Now** button.

The report(s) is displayed on the user's screen in Portable Document Format (pdf) in Adobe Reader.

*The user may save the report to a user specified location by clicking the **Save a Copy** button in Adobe Reader.*

*The user may print the report by clicking the **Print** button in Adobe Reader.*

*The user should not use the **Email** button in Adobe Reader, as this feature is not functional.*

- Update the Service Ticket Status from **Ready for Shipment** to **Shipped** for all service tickets for which a packing slip has been printed.

*The user should only update the status to **Shipped** if the product will be shipped to the customer soon after the packing slip is printed. If the shipping of the package is delayed, the Service Ticket should remain in **Ready for Shipment** status until the point in time that the item is shipped.*

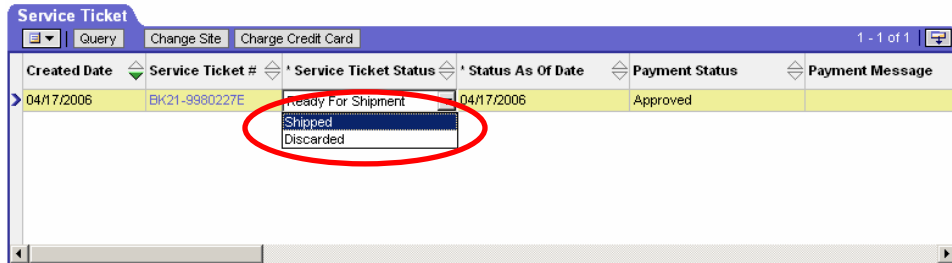

*When the status is updated to **Shipped**, SOFA will send an auto-generated email to the customer informing them that their order has been shipped.*

Add Attachment to a Service Ticket

The following section details how to attach a file to a service ticket.

Files can only be attached to orders for certain form types. For all other form types, SOFA will not allow the user to attach a file.

- From the *Service Tickets* Screen Tab, select the service ticket to be updated.

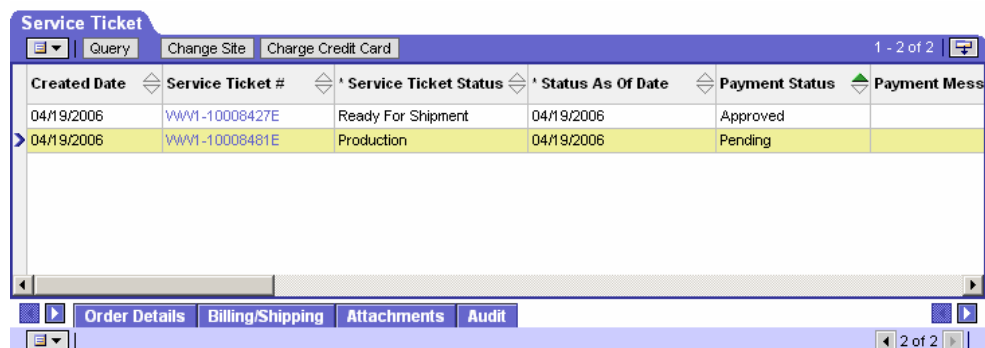

- Click on the *Attachments* View Tab.

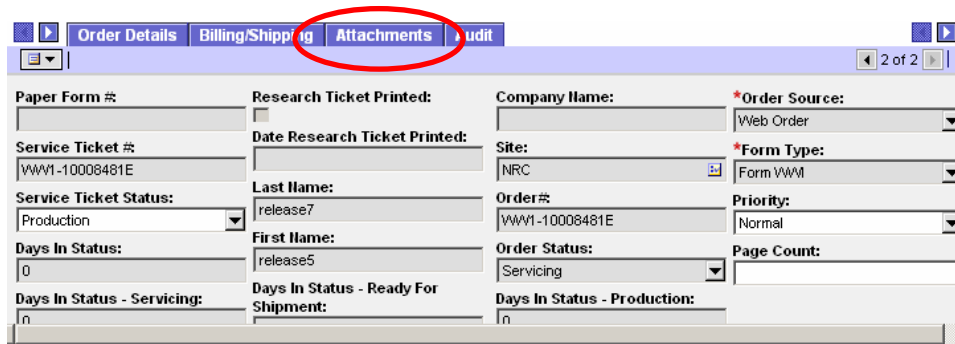

- Click on the New button to add a new file.

A new attachment record displays.

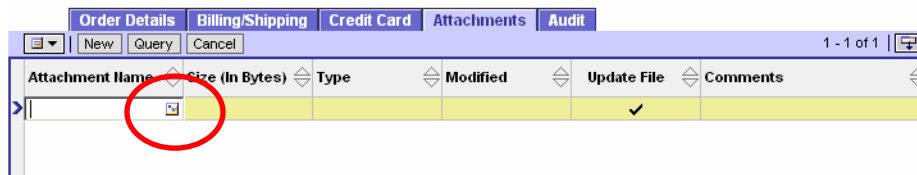

- Click the  button shown in the Attachment Name field.

The Add Attachment pop-up displays.

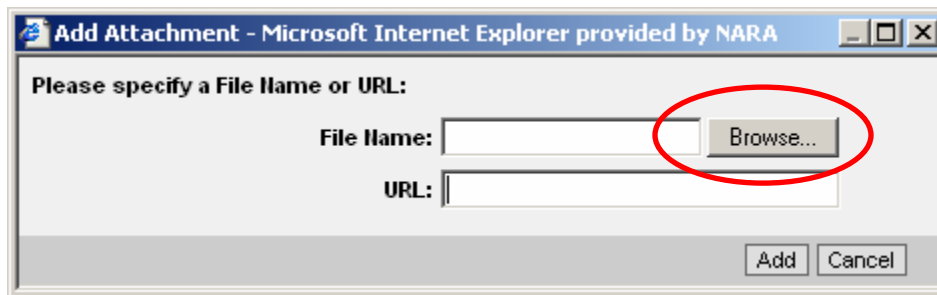

SOFA

5. Click the Browse button and search for the appropriate file. Select the file and click the Open button.

The new file appears in the Attachment Name field.

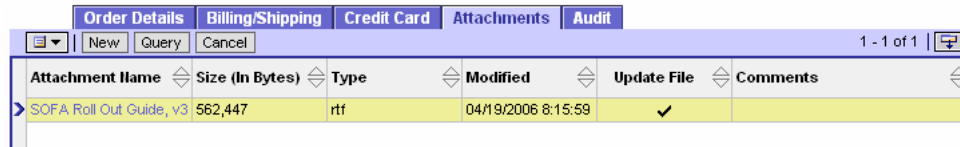

Attachment Name	Size (In Bytes)	Type	Modified	Update File	Comments
SOFA Roll Out Guide, v3	562,447	rtf	04/19/2006 8:15:59	✓	

To access a file attached in SOFA, click in the Attachment Name field, which is a hyperlink to the file.

Attachments are posted to Order Online! for customer download once the service ticket status is updated to **Shipped**.

Overage Process

The overage process applies when the number of pages entered into the Page Count field exceeds the maximum number of pages allowed for the form type.

1. From the *Service Tickets* Screen Tab, select a service ticket in **Production** status.

Created Date	Service Ticket #	Service Ticket Status	Status As Of Date	Payment Status	Payment Message
04/24/2006	CL11-10267213E	Production	04/24/2006	Pending	
04/24/2006	CT21-10267162E	Production	04/24/2006	Pending	
04/24/2006	BK21-10267035E	Production	04/24/2006	Pending	
04/20/2006	VWV1-10247129E	Production	04/20/2006	Pending	
04/19/2006	CR31-10008816E	Production	04/19/2006	Pending	
04/19/2006	CR31-10008663E	Production	04/19/2006	Pending	
04/19/2006	VWV1-10008427E	Production	04/19/2006	Approved	

2. Click on the Order Details tab and enter the number of pages into the Page Count field.

Line #	Item #	Product	Description	Status
1	FORM91A	Civil Cases - Entire Case File	NATF 91A: Civil Cases - Entire Case File	Production

If the page count entered exceeds the maximum page count for the selected product, the overage procedure should be followed. The table below provides additional detail.

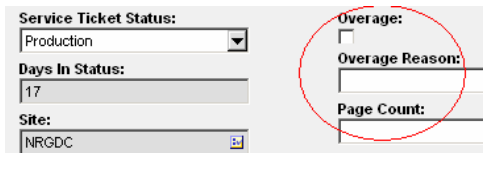
Transaction	Page Count	Order Amount	Procedure to follow
<ul style="list-style-type: none"> All Form 90s Docket Sheets and Pre-Selected Documents Form WWI Form NATZ 	More than 20 pages*	Over \$10.00	<ol style="list-style-type: none"> Obtain approval from the customer to charge them for the overage amount. In the <i>Service Ticket</i> Form Applet, select the Overage checkbox. The overage checkbox must be checked before entering an overage reason. Provide a reason for the overage, as well as the time and date of customer approval for the overage, in the Overage Reason field. 
<ul style="list-style-type: none"> All Form 90s Entire Case Files 	More than 70 pages*	Over \$35.00	

* Pages exceeding the package maximum require a \$0.50 charge per page.

- After completing the overage procedure described above, update the status to **Ready for Shipment**.

The status changes to **Ready for Shipment** and SOFA generates a new line item to account for the overage amount.

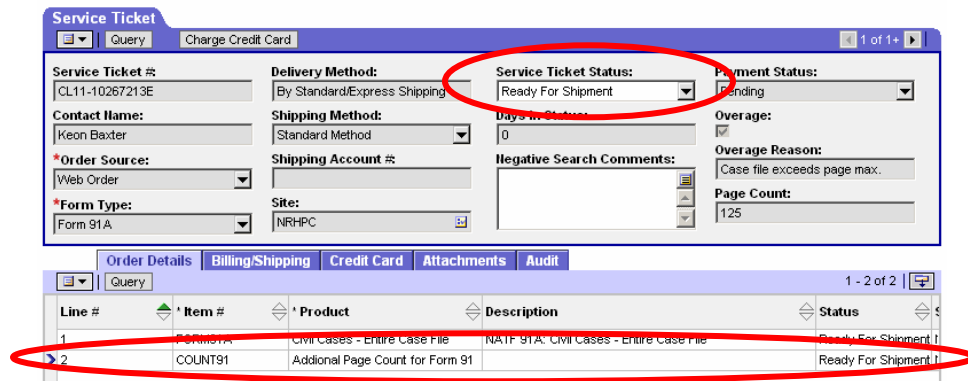

Add a New Address to a Service Ticket

One or more addresses can be added to a service ticket. These addresses can then be selected for the service ticket's Billing Address or Shipping Address. The steps below describe how to change the Shipping Address for a service ticket (the steps to change a Billing address are the same).

1. From the *Service Tickets* Screen Tab, query for and select the service ticket. (See Perform a Query section in Chapter 6.)

Created Date	Service Ticket #	Service Ticket Status	Status As Of Date
04/19/2006	CL21-10006319E	Servicing	04/19/2006

2. Click the *Billing/Shipping* View Tab.

Service Ticket # CL21-10006319E	Delivery Method: Fax	Service Ticket Status: Servicing	Payment Status: Pending
Contact Name: Roger Dunnington	Shipping Method: Standard Method	Days In Status: 0	Overage: <input type="checkbox"/>
*Order Source: Web Order	Shipping Account #:	Negative Search Comments:	Overage Reason:
*Form Type: Form 91B	Site: NRCAC		Page Count:

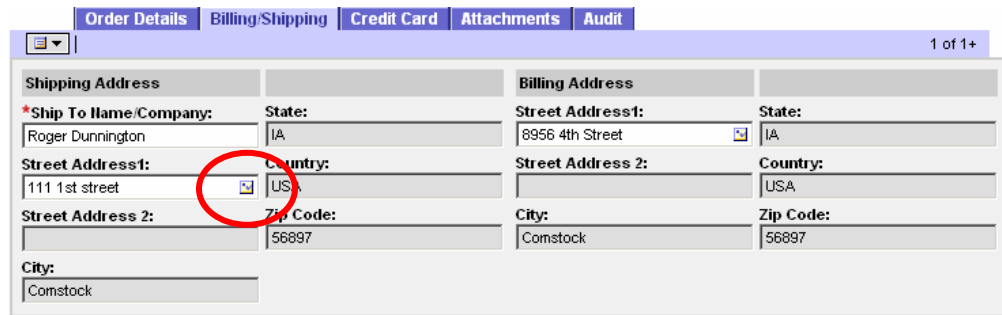

Shipping Address		Billing Address	
*Ship To Name/Company: Roger Dunnington	State: IA	Street Address 1: 8956 4th Street	State: IA
Street Address 1: 111 1st street	Country: USA	Street Address 2:	Country: USA
Street Address 2:	Zip Code: 56897	City: Comstock	Zip Code: 56897
City: Comstock			

- Click the () button in the Street Address 1 field.

Order Details | Billing/Shipping | Credit Card | Attachments | Audit

1 of 1+

Shipping Address		Billing Address	
* Ship To Name/Company:	State:	Street Address 1:	State:
Roger Dunnington	IA	8956 4th Street 	IA
Street Address 1:	Country:	Street Address 2:	Country:
111 1st street 	US		USA
Street Address 2:	Zip Code:	City:	Zip Code:
	56897	Comstock	56897
City:			
Comstock			

The Contact Addresses pop-up appears.

- Click the New button.

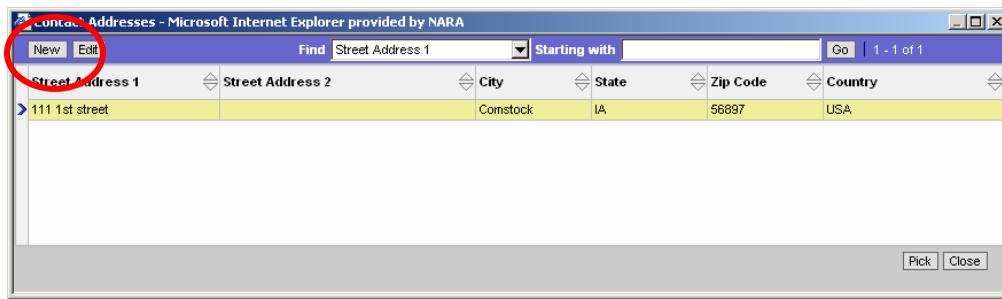

Contact Addresses - Microsoft Internet Explorer provided by NARA

New | Edit

Find Street Address 1 Starting with Go | 1 - 1 of 1

Street Address 1	Street Address 2	City	State	Zip Code	Country
111 1st street		Comstock	IA	56897	USA

Pick Close

A new address record appears.

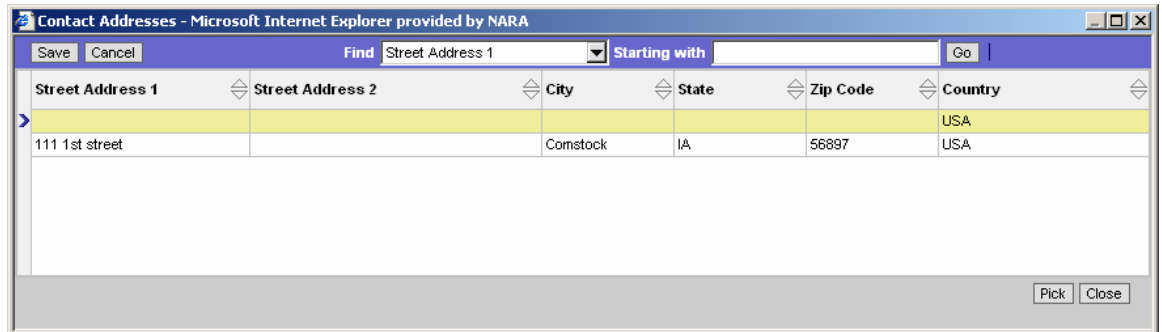

Contact Addresses - Microsoft Internet Explorer provided by NARA

Save Cancel

Find Street Address 1 Starting with Go

Street Address 1	Street Address 2	City	State	Zip Code	Country
					USA
111 1st street		Comstock	IA	56897	USA

Pick Close

- Click each field and type/select the appropriate information. A description of each field is below.
 - Street Address 1 – required
 - Street Address 2
 - City – required
 - State – required

Abbreviations for US States and Canadian Provinces may be

selected from the drop down.

If the address is for a country other than US or Canada, then either type the name of the State or select **None** from the drop down.

- Zip Code – required
- Country – required

6. Once all address information is entered, click the Save button.

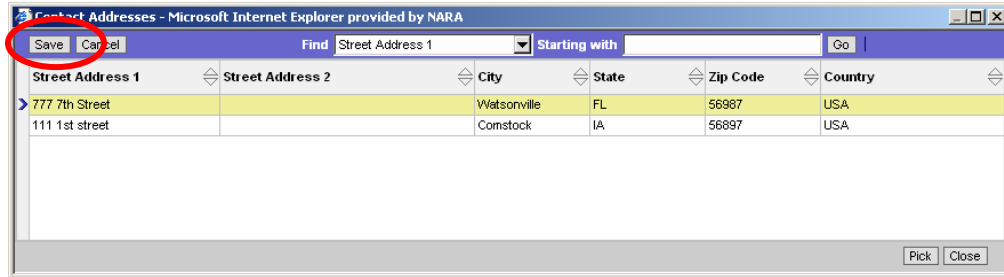

The Contact Addresses pop-up refreshes and the new address saves.

7. Click the Pick button to select the new address.

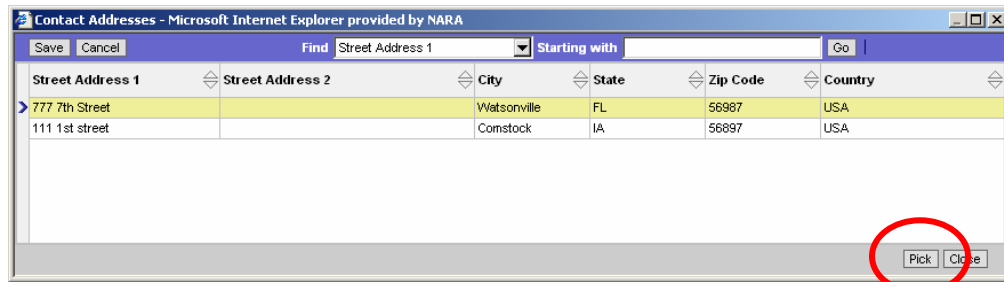

The Select Addresses pop-up closes and the new address is now associated with the service ticket.

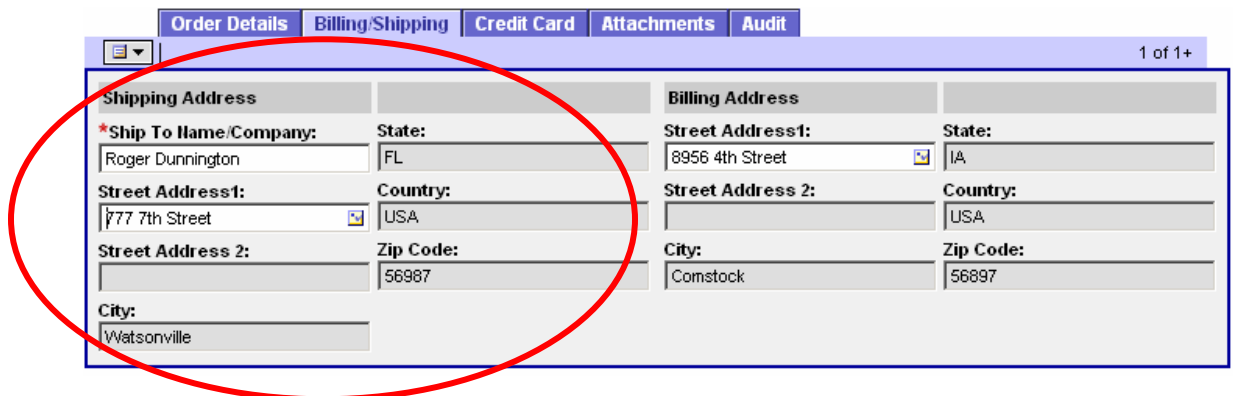

Negative Search

The Negative Search *Ticket* status is used to indicate that NARA is unable to fulfill a request. The optional "Negative Search Comments" field can be used to provide the customer with further explanation as to why their request cannot be fulfilled.

1. From the *Service Tickets* Screen Tab, query for and select a service ticket in **Production** status. (See Perform a Query section in Chapter 6.)

Created Date	Service Ticket #	Service Ticket Status	Status As Of Date	Payment Status	Payment Message
04/24/2006	CT21-10267162E	Production	04/24/2006	Pending	
04/24/2006	BK21-10267035E	Production	04/24/2006	Pending	
04/20/2006	VWV1-10247129E	Production	04/20/2006	Pending	
04/19/2006	CR31-10008816E	Production	04/19/2006	Pending	
04/19/2006	CR31-10008663E	Production	04/19/2006	Pending	
04/19/2006	VWV1-10008427E	Production	04/19/2006	Approved	
04/19/2006	CR21-10006670E	Production	04/19/2006	Pending	

2. Click the *Order Details* view tab.

Service Ticket #: CT21-10267162E	Delivery Method: By Standard/Express Shipping	Service Ticket Status: Production	Payment Status: Pending
Contact Name: Keon Baxter	Shipping Method: Standard Method	Days in Status: 0	Overage: <input type="checkbox"/>
*Order Source: Web Order	Shipping Account #:	Negative Search Comments:	Overage Reason:
*Form Type: Form 93B	Site: NRDDC		Page Count:

Line #	Item #	Product	Description	Status
1	FORM93B	Court of Appeals - Docket Sheet	NATF 93B: Court of Appeals - Docket Sheet	Production

- Optional – In the “Negative Search Comments:” field, enter any comments to be included as part of an email that will be sent to the customer.

Text entered into the “Negative Search Comments:” field will be emailed to the customer as part of an email explaining why the order cannot be fulfilled. Only enter comments appropriate for correspondence with the customer.

- Service Ticket #:** CT21-10267162E
- Delivery Method:** By Standard/Express Shipping
- Service Ticket Status:** Production
- Payment Status:** Pending
- Contact Name:** Keon Baxter
- Shipping Method:** Standard Method
- Days In Status:** 0
- Overage:**
- Overage Reason:**
- *Order Source:** Web Order
- Shipping Account #:**
- Negative Search Comments:** The request contains invalid information. Please contact the Court to verify that all case
- Page Count:**
- *Form Type:** Form 93B
- Site:** NRDDC

Below the form is a table with the following data:

Line #	Item #	Product	Description	Status
1	FORM93B	Court of Appeals - Docket Sheet	NATF 93B: Court of Appeals - Docket Sheet	Production

- Update the Service Ticket status to **Negative Search**.

Below the form is a table with the following data:

Line #	Item #	Product	Description	Status
1	FORM93B	Court of Appeals - Docket Sheet	NATF 93B: Court of Appeals - Docket Sheet	Production

- The Service ticket is complete and an email is sent to the customer notifying them that NARA is unable to fulfill their request. *Any text entered into the “Negative Search Comments:” field is included in the email to the customer.*

Audit View Tab

The *Audit* View tab provides SOFA users with a history of the service ticket, including when statuses were changed and by whom.

1. From the *Service Tickets* Screen Tab, run a query for the service ticket. (See Perform a Query section in Chapter 6.)

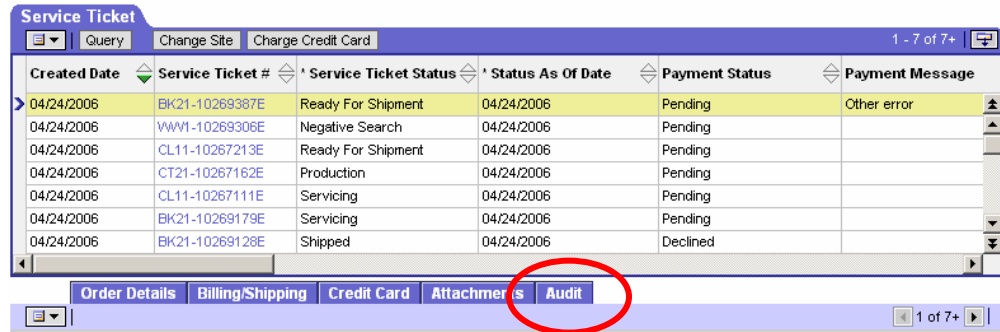

Created Date	Service Ticket #	Service Ticket Status	Status As Of Date	Payment Status	Payment Message
04/24/2006	BK21-10269387E	Ready For Shipment	04/24/2006	Pending	Other error
04/24/2006	VWV1-10269306E	Negative Search	04/24/2006	Pending	
04/24/2006	CL11-10267213E	Ready For Shipment	04/24/2006	Pending	
04/24/2006	CT21-10267162E	Production	04/24/2006	Pending	
04/24/2006	CL11-10267111E	Servicing	04/24/2006	Pending	
04/24/2006	BK21-10269179E	Servicing	04/24/2006	Pending	
04/24/2006	BK21-10269128E	Shipped	04/24/2006	Declined	

Navigation tabs: Order Details, Billing/Shipping, Credit Card, Attachments, **Audit**

2. Select the service ticket record.
3. Click the *Audit* View Tab.

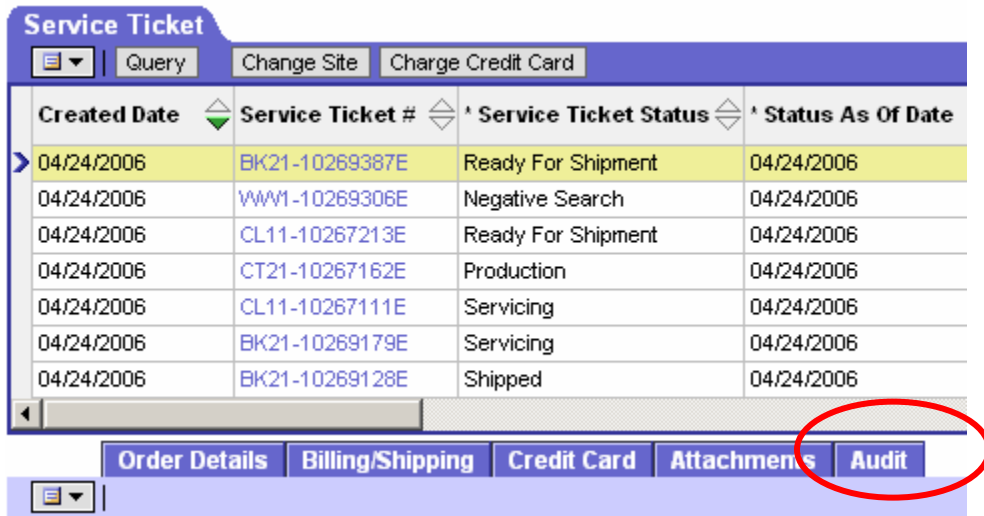

Created Date	Service Ticket #	Service Ticket Status	Status As Of Date
04/24/2006	BK21-10269387E	Ready For Shipment	04/24/2006
04/24/2006	VWV1-10269306E	Negative Search	04/24/2006
04/24/2006	CL11-10267213E	Ready For Shipment	04/24/2006
04/24/2006	CT21-10267162E	Production	04/24/2006
04/24/2006	CL11-10267111E	Servicing	04/24/2006
04/24/2006	BK21-10269179E	Servicing	04/24/2006
04/24/2006	BK21-10269128E	Shipped	04/24/2006

Navigation tabs: Order Details, Billing/Shipping, Credit Card, Attachments, **Audit**

The *Audit* View Tab for the selected service ticket record is displayed.

Service Ticket
Charge Credit Card 1 of 7+

Service Ticket #: BK21-10269387E
Delivery Method: By Standard/Express Shipping
Service Ticket Status: Ready For Shipment
Payment Status: Pending

Contact Name: Paul Bastekoo1
Shipping Method: Standard Method
Days In Status: 0
Overage:
Overage Reason: package exceeded page max
Page Count: 65

***Order Source**: Web Order
Shipping Account #:
Negative Search Comments:
Form Type: Form 90B
Site: NRBPC

Order Details | **Billing/Shipping** | **Credit Card** | **Attachments** | **Audit**

1 - 1 of 1

Field	Old Value	New Value	Date	Changed By	Operation
Resolution Code	Servicing	Ready For Shipment	04/24/06 4:33:54 PM	KCOME	Modify

The view displays the following columns:

- Field – denotes the field in the application for which audit history is being tracked. In the screen shot below, it is the “Status” field.
- Old Value – displays the old value for the field being tracked.
- New Value – displays the new value for the field being tracked.
- Date – displays the date the change was made.
- Changed By – displays the SOFA User ID of the user who made the change.
- Operation – denotes the kind of change made by the user e.g., “Modify” which means a record status has been modified.

8 Appendix

Service Ticket Statuses

Status Name	Definition	Next Possible Status(es)
Servicing	The order has been assigned to a business unit for fulfillment (via service ticket(s)). This is the default status for Service Tickets.	Production
		Ready for Shipment
		Negative Search
		Cancelled
Production	The business unit is fulfilling the service ticket(s) (i.e. making copies, gathering merchandise, etc.).	Ready for Shipment
		Shipped
Ready for Shipment	The completed service ticket has been sent to the mailroom.	Shipped
		Discarded
Shipped	The Service Ticket has been fulfilled and mailed to the customer or posted to Order Online! for customer download. When this status is selected, SOFA will send the customer an auto-generated email to inform them that their order has been shipped.	-
Negative Search	The ordered items could not be found or are not in NARA's possession. When this status is selected, SOFA will send the customer an auto-generated email to inform them that the request cannot be fulfilled.	-
Cancelled	The service ticket has been cancelled for one of the following reasons: a) NARA research error, b) reproduction error, or c) copies never arrived/shipping problem. When this status is selected, SOFA will send the customer an auto-generated email to inform them that the request has been cancelled.	-
Discarded	The documents copied for an order were never paid and therefore the copies were discarded.	-